

Catálogo de mariposas
Parque Nacional Natural Tatamá
Carretera Montezuma



Kim Garwood, David Geale,
Juan Guillermo Jaramillo V.

Parque Nacional Natural Tatamá

Carretera Montezuma

Pueblo Rico, Risaralda

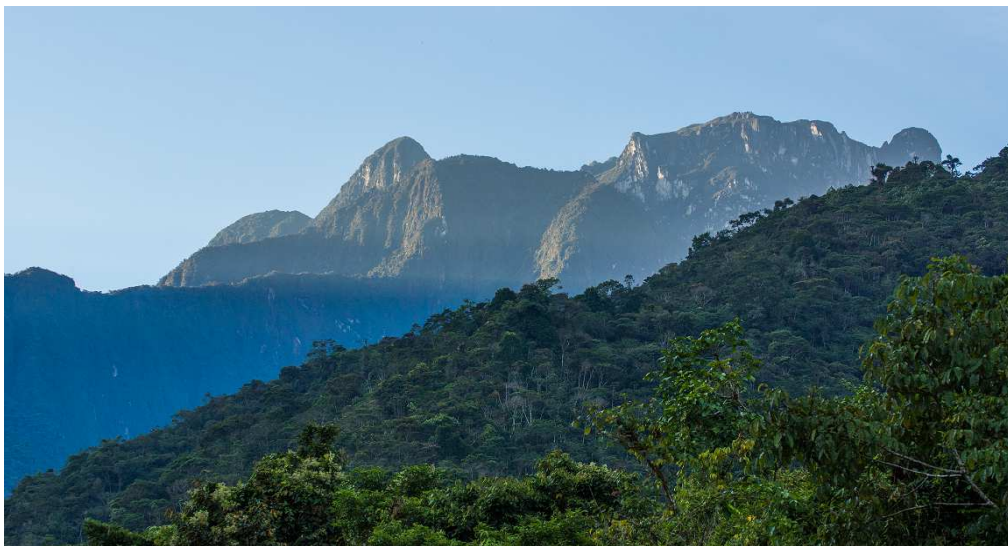

Altura mínima (altitude): 1150 m
Altura máxima: 2600 m
Coordenadas: 05° 13.826' N-76° 05.025' W
PNN área: 51.900 ha (128.200 acres)
Ecosistema: bosque húmedo tropical, andino y paramo.

Como llegar - How to get there

Hay dos opciones de llegar: Viterbo - Apia - Pueblo Rico o por la Virginia - Pueblo Rico. Una vez en Pueblo Rico se continua hacia Quibdó unos 8 km y unos 200 m después de una cascada se sube a la izquierda por una carretera sin pavimento unos 9 km.

There are two options: Viterbo - Apia - Pueblo Rico or la Virginia - Pueblo Rico. Once in Pueblo Rico take the road to Quibdo for 8 km to a waterfall, then 200m past the waterfall take the dirt road, 4x4 track, to the left for approx. 9 km

Notas - Notes

Esta localidad es quizás el mejor sitio para fotografiar mariposas y uno de los mejores sitios de observación de aves de Colombia, fácil de caminar y con alturas y vegetación muy variadas que albergan mas de 700 especies de mariposas . Para el catalogo hemos establecido 3 sub localidades: 1 de 1300 a 1600 m, 2 de 1600 a 2100 m y 3 de 2100 a 2600 m.

This location is maybe the best butterfly place in Colombia and one of the best bird watching places in Colombia, easy to walk and with different altitud and vegetation that host more than 700 butterfly species. For the catalog there are 3 sub localities: 1 from 1300 to 1600 m, 2 from 1600 to 2100 m and 3 from 2100 to 2600 m.



Adelpha salus salus

Convenciones



La taxonomía y la secuencia de este catálogo está basado en el Atlas of Neotropical lepidoptera, listado de chequeo parte 4A por Gerardo Lamas, 2004 y en www.butterfliesofamerica.com

La mayoría de fotos fueron tomadas a mariposas vivas en su ambiente natural. Las fotos de especímenes son usadas para mostrar algunas características que no son posibles fotografiar en la naturaleza o para mostrar especies de las cuales aún no tenemos ejemplares vivos, en ese caso ponemos una foto de esta especie tomada en otro país neotropical, indicando en la foto el país donde fue registrada con una abreviación de dos letras. Esta abreviación corresponde al código internacional usado como terminación en internet del código de cada país, ej. Brasil BR, Ecuador EC, Perú PE etc. Las especies fotografiadas en Colombia no tienen el código de país.

Debajo de la foto están el nombre científico y el rango de distribución de la especie con abreviación del nombre de los países de norte a sur, en algunos casos de con especies que están en Estados Unidos y México usamos el código de los estados más al sur donde están las especies TX Texas, CHI Chiapas.

Las fotos serán reemplazadas una vez se tome la foto de estas especies en Colombia, toda colaboración que permita completar el catálogo será bienvenida y el fotógrafo tendrá los créditos.

Nombres científicos con sp y el nombre de una localidad, tienen identificación desconocida, con duda o son especies sin describir por la ciencia, por favor si Usted puede ayudar a completar o corregir escribanos a los contactos.

Advertencia

Este catálogo hace parte del Catálogo de mariposas de Colombia, es una versión preliminar en proceso de construcción y revisión, generado desde una base de datos, puede tener errores de taxonomía, de autores, de fotógrafos, de ortografía, de distribución geográfica y de códigos o duplicados que deben ser corregidos.

Al ser en un medio electrónico las correcciones son fáciles de hacer, no implican desperdicio de papel y se puede actualizar permanentemente.

Son bienvenidas todas las críticas, sugerencias y correcciones para mejorarlo y corregirlo.

Si desea colaborar tenemos una metodología para hacerlo por favor llame a Juan Guillermo Jaramillo V. al celular 57-3108306732 o escriba al correo arcas1956@gmail.com o a Kim Garwood kimgarwd@sbcglobal.net o www.neotropicalbutterflies.com

Todos los errores son responsabilidad de Juan Guillermo Jaramillo V. y Kim Garwood.

Conventions



Taxonomy and sequence of this catalog is based on the Atlas of Neotropical Lepidoptera, check list of Part 4A by Gerardo Lamas, 2004 and www.butterfliesofamerica.com

Most photos were taken of live butterflies in their natural environment. The photos of specimens are used to display some features that are not possible to photograph in nature. In some cases we have used photos taken in another neotropical country, and in these photos the other country is shown by a two letter abbreviation. This abbreviation corresponds to the international code used as internet country code, eg BR Brazil. The species photographed in Colombia do not have the country code.

Photos will be replaced once the picture is taken of these species in Colombia, any collaboration or contribution of photos that adds to the catalog will be welcome and all photographers will be credited.

Scientific names with the letters sp and the name of a town are used for unknown or unsure id's. If you can help with id's or corrections, please contact the authors.

Warning

This catalog is part of the checklist of Colombian butterflies, it is a work in progress and is not complete. It is a preliminary version under construction and review, generated from a database. It may contains errors in taxonomy, author, photographers, spelling, geographical distribution and codes or duplicates that must be corrected.

Being an electronic medium, corrections are easy to make. There is nothing printed, and information and id's can be easily updated.

We welcome all criticisms, suggestions, and corrections to improve and correct this work.

If you want to help with this work, please contact Juan Guillermo Jaramillo at cellular 57-3108306732, email arcas1956@gmail.com, or Kim Garwood, email kimgpwd@sbcglobal.net or www.neotropicalbutterflies.com, to learn about our methodology.

All errors are the responsibility of Juan Guillermo Jaramillo V. and Kim Garwood.

Familias y subfamilias de mariposas

Las mariposas se clasifican en seis familias que agrupan especies con características comunes.

Hesperiidae

Esta familia de mariposas primitivas tiene como característica las antenas con ganchito en la parte final. Tienen cabeza y cuerpo grueso y muchas tienen colores oscuros o cafés. 4 subfamilias.



Eudaminae
Spreadwing skippers



Pyrginae
Spreadwing skippers



Pyrginae
Firetips



Heteropterinae
Skipperlings



Hesperiinae
Grass Skippers

Butterfly families and subfamilies

The butterflies are classified into six families comprising species with common characteristics.

Skippers

Mostly small with stout bodies, fast fliers, skipping or zipping flight. Many are brown or dark, drab colors. A large family, about 30% of all butterflies. Eudaminae and Pyrginae sit with wings spread open, Heteropterinae often sit with wings closed, Hesperiinae often sit in jet plane position. 4 subfamilies.

Papilionidae

Mariposas grandes, muchas con colas. Vuelan con fortaleza y les gusta posarse en pantanos o zonas húmedas moviendo constantemente las alas. La mayoría son negras con rayas amarillas o negras con parches rojos en las alas posteriores. Las antenas tienen la parte final engrosada y curvada.



Papilioninae



Swallowtails



Swallowtails

Mostly large butterflies, many with tails. Strong fliers, they like to mudpuddle on wet dirt with constantly moving, quivering wings. They are mostly black with yellow stripes or black with red patches on the hindwings (Parides). The antenna is bulky and curved at the end.

Pieridae

La mayoría de pierides son amarillas, blancas o naranja, aunque hay algunas negras. Las pierides visitan flores y son comunes en jardines, pero las dismorfias prefieren los bosques sombreados. Tienen 3 subfamilias.



Dismorphiinae
Mimic-Whites



Pierinae

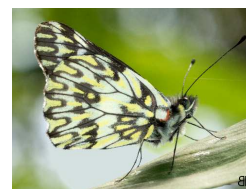

Whites

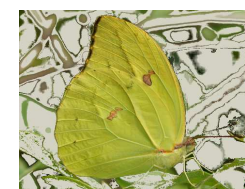

Coliadinae



Sulphurs

Whites and sulphurs

Mostly white, yellow or orange, but some are black. Whites and Sulphurs like flowers and are often in gardens, but Dismorphiinae like the shaded forest. They have 3 subfamilies.

Riodinidae

La mayoría de riodínidos se encuentran en tierras bajas, es una familia con mucha variedad. Muchas tienen manchas metálicas y se posan por debajo de las hojas. Algunas tienen colas. Tienen dos subfamilias.

Metalmarks

More species are found in the lowlands. This is the most varied family; they can come in many shapes, sizes and colors. Some have tails, many do not. Some genera sit with wings closed, some with wings open. They pose under the leaves. They have 2 subfamilies.



Euselasiinae Metalmarks



Riodininae



Metalmarks



Lycaenidae

En general los licénidos son mariposas pequeñas, muchas tienen colas pequeñas para distraer a los predadores. Son difíciles de ver pues muchas viven en el docel. A menudo son azules al abrir las alas. Tienen 2 subfamilias.

Hairstreaks and blues

Hairstreaks often have tails, but not always. This is the least common of the 6 families, often in the canopy and hard to see. Small butterflies, often brilliant blue above. They have 2 subfamilies.



Polyommata Blues



Theclinae



Hairstreaks

Nymphalidae

Las nifáidos solo tienen 4 patas visibles, las otras 2 están acortadas y cerca a la cabeza como escobas. Es la familia más abundante y representa 40% del total. Tiene 10 subfamilias.

Brushfoots

Only show 4 walking legs, the front 2 legs are held up close to the head, like brushes. This is the largest family, about 40%, many subfamilies.



Heliconiinae
Longwings

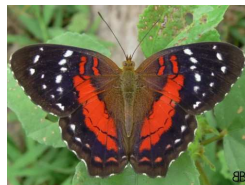

Nymphalinae
Brushfoots Crescents



Limenitidinae
Sisters



Charaxinae
Leafwings

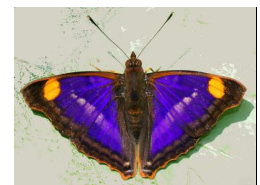

Apaturinae
Emperors



Satyrinae
Satyrs, Morphos



Danainae
Clearwings



Danainae
Monarchs



Cyrestinae
Daggerwings



Biblidinae
Tropicals

Hesperiidae

Skippers

Eudaminae

Spreadwing Skippers

Se posan con las alas abiertas, muchas tienen colas y puntos o rayas en las alas delanteras.

Sit with wings open, many have tails and spots or stripes on the forewing.



Astraptes alardus

Tx-PE



Astraptes alardus

Tx-PE



Astraptes alardus

Tx-PE



Astraptes alardus

Tx-PE



Astraptes alector alector

CO

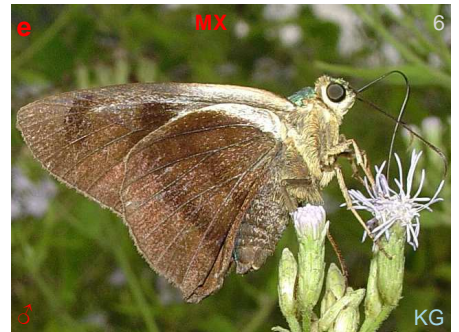

Astraptes alector alector

CO

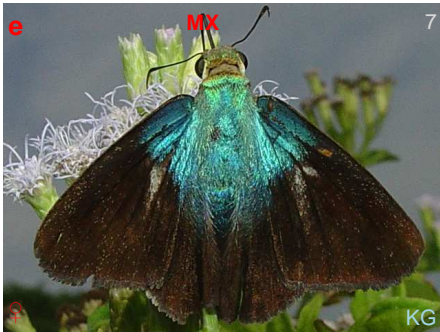

Astraptes alector alector

CO

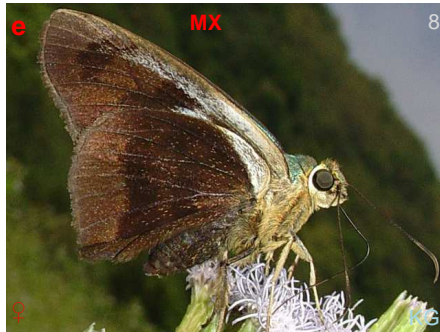

Astraptes alector alector

CO



Astraptes alector alector

CO



Astraptes anaphus annetta Tx-PE



Astraptes anaphus annetta Tx-PE



Astraptes anaphus annetta Tx-PE



Astraptes anaphus annetta Tx-PE



Astraptes chiriquensis chiriquensis MX-EC



Astraptes chiriquensis chiriquensis MX-EC



Astraptes chiriquensis chiriquensis MX-EC



Astraptes creteus crilla CO-EC



Astraptes creteus crilla CO-EC



Astraptes creteus crilla CO-EC



Astraptes creteus crilla CO-EC



Astraptes egregius egregius TX-CO



Astraptes egregius egregius TX-CO



Astraptes fulgerator Tx-AR



Astraptes fulgerator Tx-AR



Astraptes fulgerator Tx-AR



Astraptes fulgerator Tx-AR



Astraptes fulgerator Tx-AR



Astraptes fulgerator Tx-AR



Astraptes fulgerator Tx-AR



Astraptes talus MX-AR



Astraptes talus MX-AR



Astraptes talus MX-AR



Astraptes talus MX-AR



Astraptes talus MX-AR



Astraptes talus MX-AR



Astraptes talus MX-AR



Astraptes talus MX-AR



Astraptes tucuti MX-BO



Astraptes tucuti MX-BO



Astraptes weymeri



Astraptes weymeri



Astraptes weymeri



Astraptes weymeri



Augiades crinisus R-BO, BR



Augiades crinisus R-BO, BR



Autochton bipunctatus MX-BR



Autochton bipunctatus MX-BR



Autochton bipunctatus MX-BR



Autochton longipennis MX-BR



Autochton longipennis MX-BR



Autochton longipennis MX-BR



Autochton zarex MX-AR



Autochton zarex MX-AR

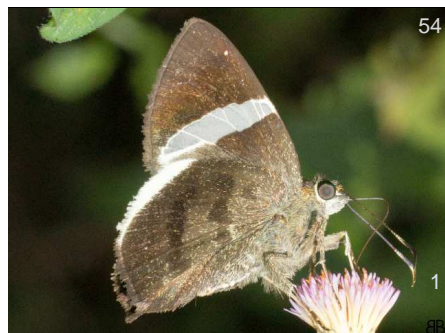

Autochton zarex MX-AR



Chioides catillus CR-PE



Chioides catillus CR-PE



Chioides catillus CR-PE



Cogia calchas Tx-AR



Cogia calchas Tx-AR



Cogia calchas Tx-AR



Dyscophellus porcius porcius MX-PG



Dyscophellus porcius porcius MX-PG



Dyscophellus porcius porcius MX-PG



Dyscophellus sebalus CR-BR



Dyscophellus sebalus CR-BR

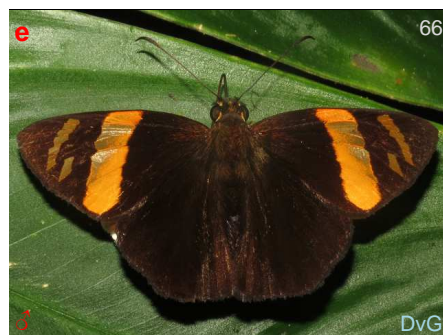

Entheus matho latifascius CO

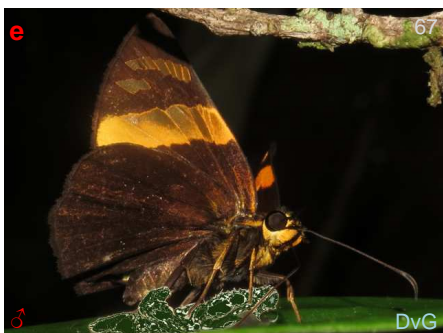

Entheus matho latifascius CO



Entheus warreni CO-EC



Epargyreus clavicornis tenda MX-EC



Epargyreus clavicornis tenda MX-EC



Epargyreus clavicornis tenda MX-EC



Epargyreus clavicornis tenda MX-EC



Epargyreus sp montezuma



Epargyreus sp montezuma



Epargyreus sp montezuma

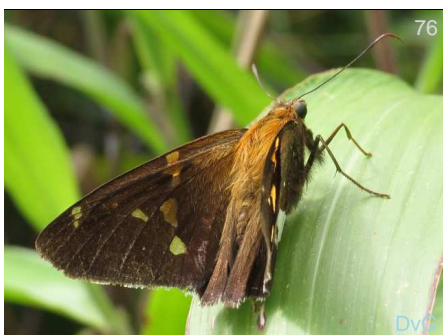

Epargyreus spina spina MX-BR



Epargyreus spina spina MX-BR



Epargyreus spinta CO



Euriphellus euribates euribates CR-BR



Euriphellus euribates euribates CR-BR



Euriphellus euribates euribates CR-BR



Phocides johnsoni CO



Phocides johnsoni CO



Phocides metrodorus nigrescens CR-PE



Phocides metrodorus nigrescens CR-PE



Phocides metrodorus nigrescens CR-PE



Phocides perillus CO



Phocides perillus CO



Polythrix hirtius CO-VZ



Polythrix hirtius CO-VZ



Ridens philistus philia CO



Ridens philistus philia CO



Ridens philistus philia CO



Ridens philistus philia CO



Ridens philistus philia CO



Salatis sp montezuma



Telemiades centrites contra CO-EC



Telemiades centrites contra CO-EC



Telemiades centrites contra CO-EC



Telemiades epicalus PN-BR



Telemiades epicalus PN-BR



Telemiades epicalus PN-BR



Telemiades epicalus PN-BR



Telemiades fides MX-EC



Telemiades fides MX-EC



Telemiades fides MX-EC



Telemiades fides MX-EC



Telemiades fides MX-EC



Telemiades fides MX-EC



Urbanus albimargo albimargo MX-EC



Urbanus albimargo albimargo MX-EC



Urbanus albimargo albimargo MX-EC



Urbanus albimargo albimargo MX-EC



Urbanus albimargo albimargo MX-EC



Urbanus dorantes dorantes US-AR



Urbanus dorantes dorantes US-AR



Urbanus dorantes dorantes US-AR



Urbanus dorantes dorantes US-AR



Urbanus dubius CO



Urbanus dubius CO



Urbanus esmeraldus MX-PE



Urbanus esmeraldus MX-PE

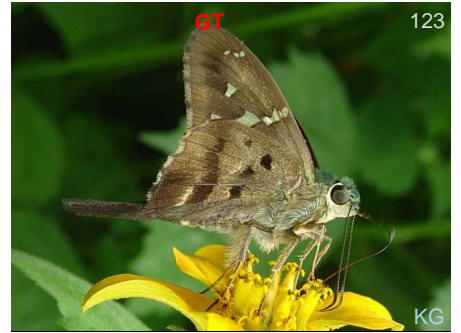

Urbanus esmeraldus MX-PE

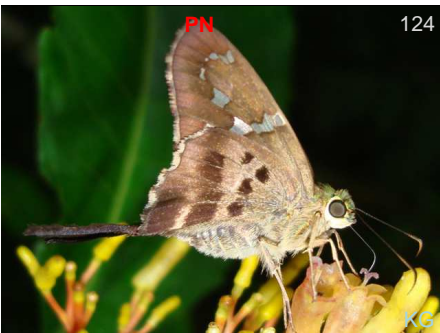

Urbanus esmeraldus MX-PE



Urbanus esmeraldus MX-PE



Urbanus esta MX-BR



Urbanus esta MX-BR



Urbanus evona MX-CO



Urbanus evona MX-CO



Urbanus evona MX-CO



Urbanus evona MX-CO



Urbanus evona MX-CO



Urbanus procne Tx-AR



Urbanus procne Tx-AR



Urbanus procne Tx-AR



Urbanus procne Tx-AR



Urbanus procne Tx-AR



Urbanus procne Tx-AR



Urbanus procne Tx-AR



Urbanus pronta MX-AR



Urbanus pronta MX-AR



142

Urbanus pronta

MX-AR



143

Urbanus pronta

MX-AR



144

Urbanus pronta

MX-AR



145

Urbanus pronta

MX-AR



146

Urbanus simplicius

Tx-AR



147

Urbanus simplicius

Tx-AR



148

Urbanus simplicius

Tx-AR



149

Urbanus simplicius

Tx-AR



150

Urbanus simplicius

Tx-AR



151

Urbanus sp montezuma

DvG



152

Urbanus tanna

Tx-GU



153

Urbanus tanna

Tx-GU



Urbanus tanna Tx-GU BB



Urbanus tanna Tx-GU BB



Urbanus teleus Tx-AR BB



Urbanus teleus Tx-AR BB



Urbanus teleus Tx-AR FM



Urbanus viterboana MX-EC DvG

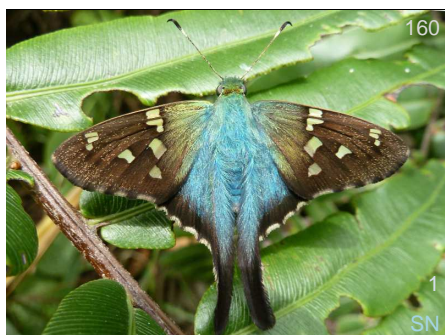

Urbanus viterboana MX-EC SN



Urbanus viterboana MX-EC DvG

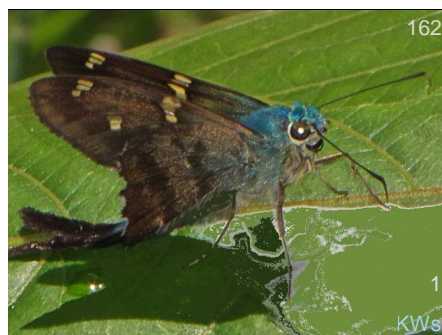

Urbanus viterboana MX-EC KWs

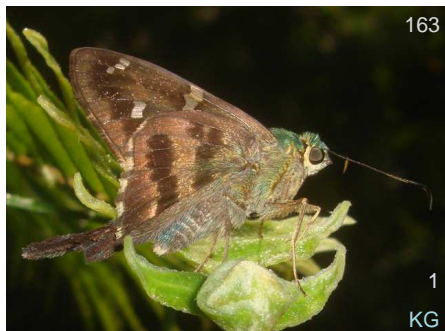

Urbanus viterboana MX-EC KG



Urbanus viterboana MX-EC DvG



Venada cacao CR-CO DvG



Venada cacao CR-CO DvG



Venada cacao CR-CO DvG



Venada cacao CR-CO KG



Venada lamella DvG



Venada lamella DvG

Pyrginae

Spreadwing Skippers

Se posan con las alas abiertas, en la tribu Pyrrhopigine muchos tienen punta roja en el abdomen.

Tribe Pyrrhopygini/Golf-club Skippers or Firetips – sit with wings open, some have red tips to abdomen. Tip of antennae bent over at 90 degree angle, like a golf club. Powerful fliers, strong bodies and wings, can buzz you. Some very colorful. Other spr



Chalypyge zereda hygieia CO EC DvG



Chalypyge zereda rufipectus CO EC DvG



Chalypyge zereda rufipectus CO EC Leo

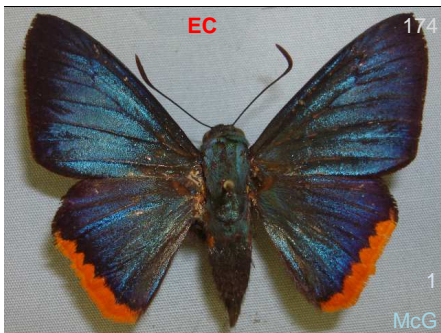

Chalypyge zereda rufipectus CO EC McG

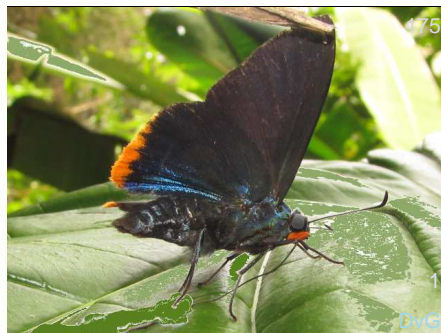

Chalypyge zereda rufipectus CO EC DvG



Chalypyge zereda rufipectus CO EC McG



Elbella miodesmiata

MX-CO



Elbella miodesmiata

MX-CO



Elbella patrobas patrobas

JMC



Elbella patrobas patrobas

DvG



Elbella patrobas patrobas

DvG



Jemadia ovid

CO-EC

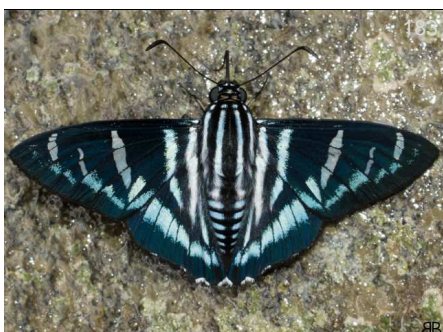

Jemadia ovid

CO-EC

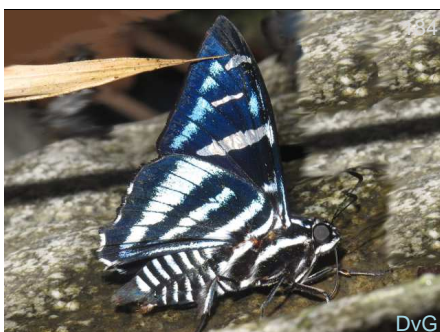

Jemadia ovid

CO-EC

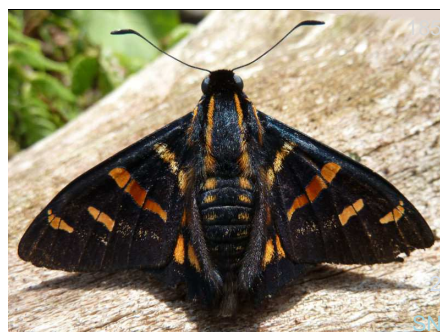

Mimardaris porus porus



Mimoniades nurscia nurscia

BB



Mimoniades nurscia nurscia

BB



Mysarbia sejanus stolli

CR-BR



Myscelus perissodora MX-VZ



Myscelus perissodora MX-VZ

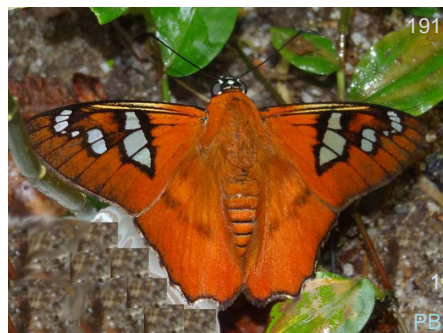

Myscelus perissodora MX-VZ



Myscelus perissodora MX-VZ



Myscelus perissodora MX-VZ



Myscelus perissodora MX-VZ

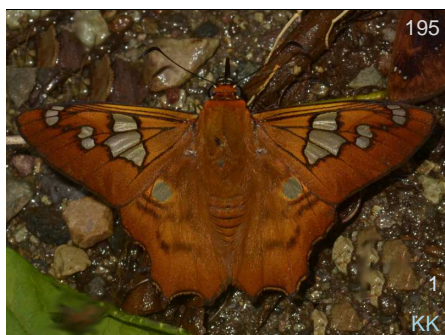

Myscelus phoronis phoronis GT-BO



Pyrrhopyge papius papius VZ-PE

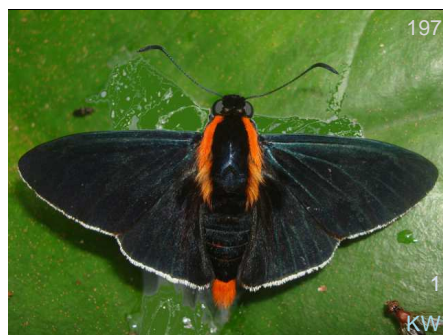

Pyrrhopyge papius papius VZ-PE

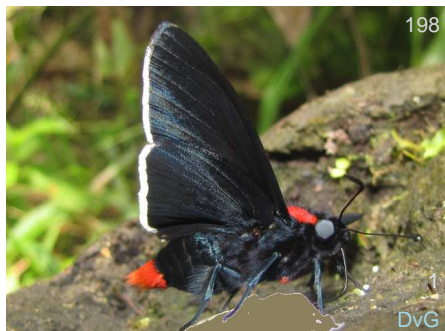

Pyrrhopyge papius papius VZ-PE



Pyrrhopyge papius papius VZ-PE



Pyrrhopyge phidias phidias CO-PG



201
Pyrrhopyge phidias phidias CO-PG BB



202
Pyrrhopyge phidias phidias CO-PG BB



203
Pyrrhopyge phidias phidias CO-PG BB

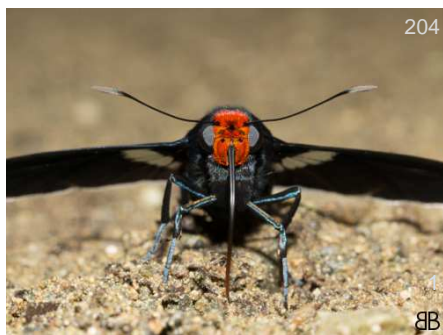

204
Pyrrhopyge phidias phidias CO-PG BB

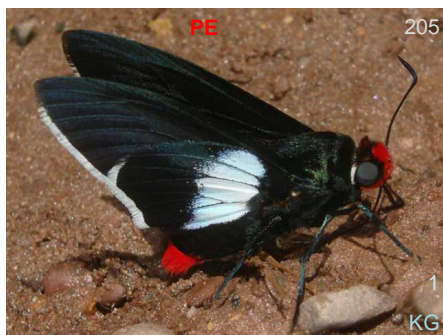

205
Pyrrhopyge phidias phidias CO-PG BB KG



206
Pyrrhopyge phidias phidias CO-PG BB



207
Pyrrhopyge phidias phidias CO-PG BB FM



208
Pyrrhopyge zenodorus -CR,CO? NI RL



209
Pyrrhopyge zenodorus -CR,CO? NI RL



210
Yanguna cosyra GT-EC DvG



211
Yanguna cosyra GT-EC DvG



212
Yanguna cosyra GT-EC Leo



Yanguna cosyra GT-EC



Yanguna spatiosa spatiosa N CO-EC



Celaenorrhinus aegiochus CR-CO



Celaenorrhinus aegiochus CR-CO



Celaenorrhinus eligius eligius CR-AR



Celaenorrhinus eligius eligius CR-AR



Celaenorrhinus suthina CO-EC



Celaenorrhinus suthina CO-EC



Bolla antha CO



Bolla antha CO



Bolla antha CO



Bolla antha CO



Bolla brennus vexta CO



Bolla brennus vexta CO



Bolla brennus vexta CO



Bolla brennus vexta CO



Bolla brennus vexta CO



Bolla giselus giselus CO



Cyclosemia anastomosis MX-EC



Cyclosemia anastomosis MX-EC



Cyclosemia anastomosis MX-EC



Cyclosemia anastomosis MX-EC



Cyclosemia anastomosis MX-EC



Gorgopas chlorocephala chlorocephala



Gorgopas chlorocephala chlorocephala



Gorgopas chlorocephala chlorocephala



Gorgopas chlorocephala chlorocephala



Gorgopas chlorocephala sneiderni



Gorgopas chlorocephala sneiderni



Iliana heros heroica



Iliana heros heroica



Mictris crispus caerula



Mictris crispus caerula

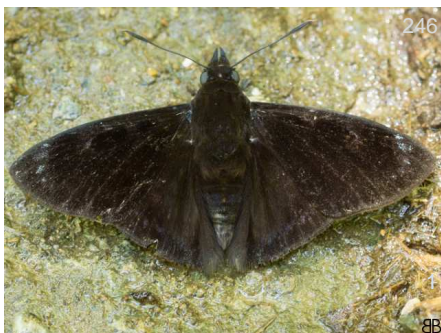

Mictris crispus caerula



Mictris crispus caerula



Mictris crispus caerula



Mictris crispus caerula



Mictris crispus caerula



Mimia chiapaensis



Mimia chiapaensis



Mimia phidyle phidyle



Mimia phidyle phidyle



Mimia phidyle phidyle



Mimia phidyle phidyle



Mimia phidyle phidyle



Morvina morvus morvus



Nisoniades sp montezuma



Nisoniades sp montezuma

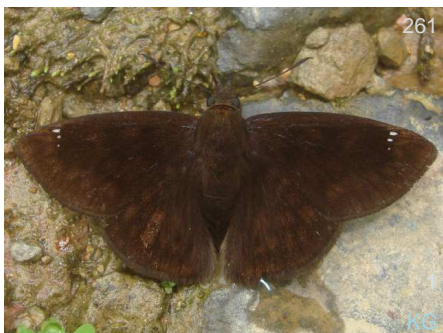

261

KG

Nisoniades torta

-PN,CO?

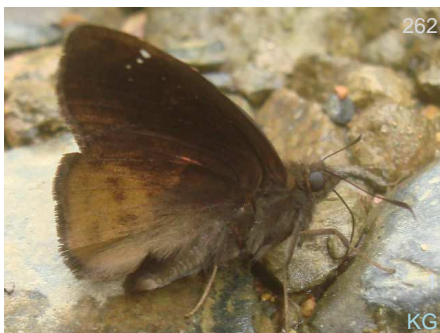

262

KG

Nisoniades torta

:PN,CO?



263

DvG

Nisoniades torta

:PN,CO?



264

1
BB

Noctuana haematospila

VZ-PR



265

1
DvG

Noctuana haematospila

VZ-PR



266

1
DvG

Noctuana haematospila

VZ-PR



267

1
BB

Noctuana haematospila

VZ-PR



268

1
BB

Noctuana haematospila

VZ-PR



269

1
BB

Noctuana lactifera lactifera

CR-CO



270

1
KG

Noctuana noctua

PN-PR



271

1
BB

Pachyneuria duidae

CO-VZ



271

1
BB

Pachyneuria duidae

CO-VZ



Pachyneuria duidae

CO-VZ



Pachyneuria duidae

CO-VZ



Pachyneuria duidae

CO-VZ



Pellicia dimidata dimidiata

pper Amz



Pellicia dimidata dimidiata

pper Amz



Pellicia dimidata dimidiata

pper Amz



Pellicia dimidata dimidiata

pper Amz



Anastrus meliboea meliboea

? CR-CO



Anastrus meliboea meliboea

? CR-CO



Anastrus meliboea meliboea

? CR-CO



Anastrus meliboea meliboea

? CR-CO



Anastrus meliboea meliboea

? CR-CO



Anastrus meliboea meliboea ? CR-CO



Anastrus sempiternus sempiternus TX-EC



Anastrus sempiternus sempiternus TX-EC



Anastrus sempiternus sempiternus TX-EC



Anastrus sempiternus sempiternus TX-EC

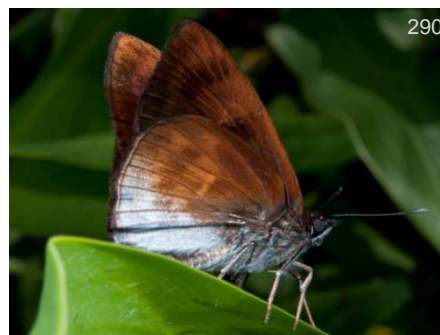

Anastrus sempiternus sempiternus TX-EC



Anastrus sempiternus sempiternus TX-EC

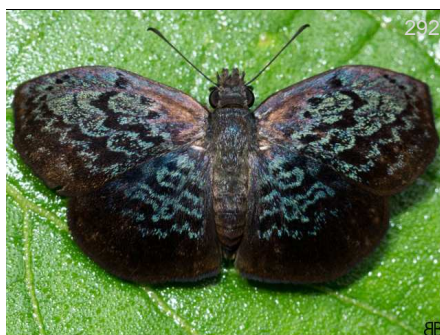

Cycloglypha enega NI-BR



Cycloglypha enega NI-BR



Cycloglypha enega NI-BR



Cycloglypha enega NI-BR

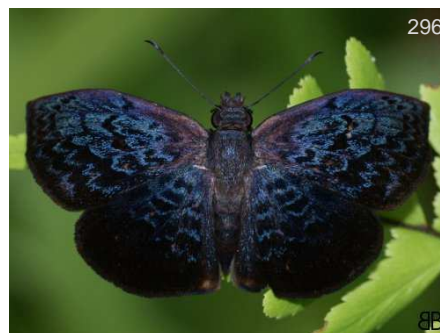

Cycloglypha enega NI-BR

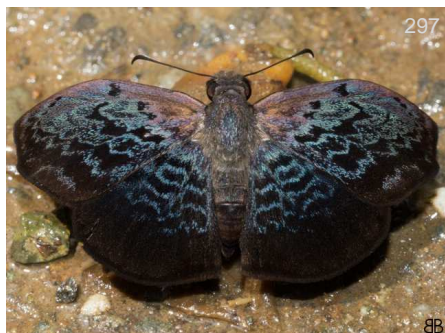

297

BB

Cycloglypha enega

NI-BR



298

BB

Cycloglypha enega

NI-BR

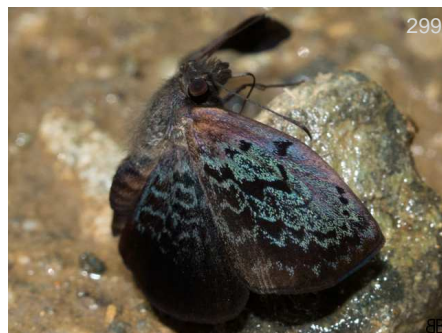

299

BB

Cycloglypha enega

NI-BR



300

BB

Cycloglypha enega

NI-BR



301

BB

Cycloglypha thrasibulus thrasibulus

MX-PG

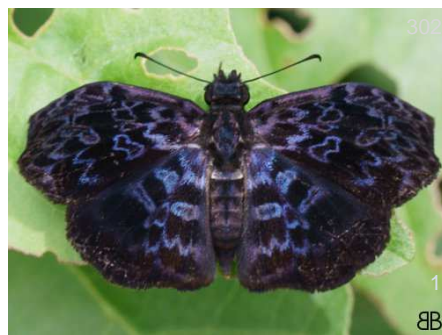

302

BB

Cycloglypha thrasibulus thrasibulus

MX-PG



303

BB

Cycloglypha thrasibulus thrasibulus

MX-PG

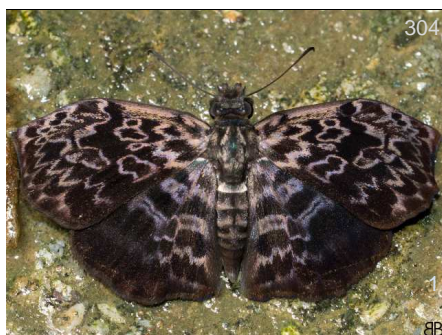

304

BB

Cycloglypha thrasibulus thrasibulus

MX-PG



305

BB

Cycloglypha thrasibulus thrasibulus

MX-PG



306

FM

Cycloglypha thrasibulus thrasibulus

MX-PG



307

BB

Cycloglypha thrasibulus thrasibulus

MX-PG



308

BB

Cycloglypha thrasibulus thrasibulus

MX-PG



Cycloglypha tisia

MX-BR



Cycloglypha tisia

MX-BR



Cycloglypha tisia

MX-BR



Ebrietas badia

CR-BO



Ebrietas badia

CR-BO



Ebrietas badia

CR-BO



Ebrietas badia

CR-BO



Ebrietas badia

CR-BO



Ebrietas badia

CR-BO



Eburuncus unifasciata

MX-EC

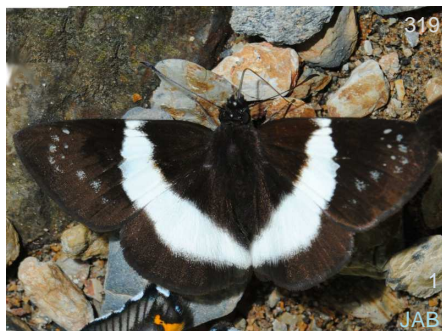

Eburuncus unifasciata

MX-EC



Eburuncus unifasciata

MX-EC



Eburuncus unifasciata MX-EC



Eburuncus unifasciata MX-EC



Eburuncus unifasciata MX-EC



Eburuncus unifasciata MX-EC

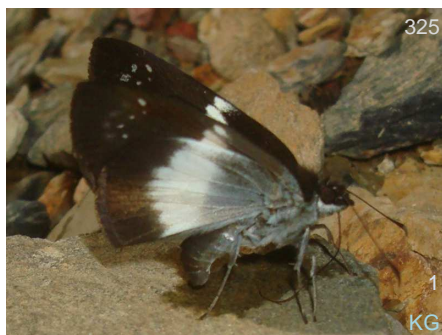

Eburuncus unifasciata MX-EC



Gorythion begga begga



Gorythion begga begga



Gorythion begga begga



Gorythion begga begga



Gorythion begga begga



Gorythion begga begga



Gorythion begga begga



Gorythion begga begga



Helias cama

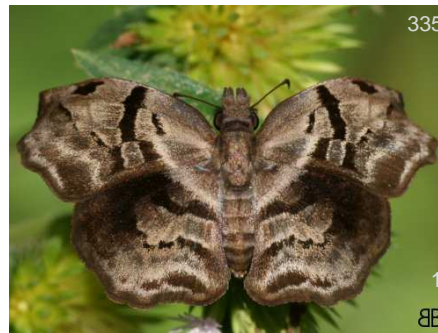

Helias cama



Helias cama



Helias cama



Helias cama



Helias godmani



Helias godmani

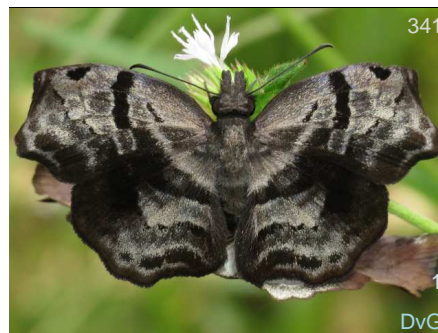

Helias godmani



Helias godmani



Mylon cajus cajus



Mylon cajus cajus



Mylon cajus cajus CO-BR



Mylon lassia MX-GU



Mylon lassia MX-GU



Mylon lassia MX-GU



Mylon maimon MX-AR



Mylon maimon MX-AR



Mylon maimon MX-AR



Mylon maimon MX-AR



Mylon maimon MX-AR



Mylon mestor CO-EC



Mylon mestor CO-EC



Potamanaxas andraemon andraemon W Cord.



Potamanaxas andraemon andraemon | W Cord. KG



Potamanaxas laoma fumida | W Cord. KG



Potamanaxas laoma fumida | W Cord. KG



Potamanaxas laoma fumida | W Cord. KG



Potamanaxas laoma fumida | W Cord. KG



Potamanaxas laoma fumida | W Cord. KG



Potamanaxas latrea latrea NI-EC DvG



Potamanaxas latrea latrea NI-EC DvG



Potamanaxas latrea tusca CO-PE DvG



Potamanaxas melicertes CR-EC BB



Potamanaxas melicertes CR-EC BB



Potamanaxas melicertes CR-EC BB



Potamanaxas melicertes CR-EC



Potamanaxas paphos CR-EC



Potamanaxas paphos CR-EC



Potamanaxas paphos CR-EC



Potamanaxas thoria NI-PE



Potamanaxas thoria NI-PE



Potamanaxas tschotky CO-EC



Potamanaxas tschotky CO-EC



Potamanaxas zagadka CO-EC



Potamanaxas zagadka CO-EC

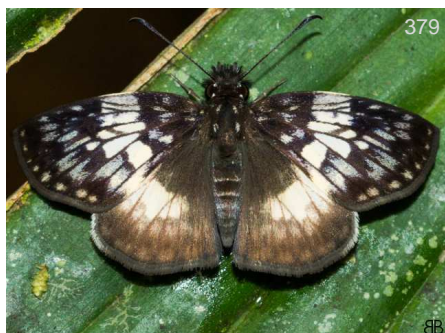

Potamanaxas zagadka CO-EC



Potamanaxas zagadka CO-EC



Potamanaxas zagadka CO-EC



Potamanaxas zagadka CO-EC



Sostrata bifasciata leucorrhoea CR-CO



Sostrata bifasciata leucorrhoea CR-CO



Sostrata bifasciata leucorrhoea CR-CO



Sostrata bifasciata leucorrhoea CR-CO



Sostrata bifasciata leucorrhoea CR-CO



Theages albiplaga CO-BO



Theages albiplaga CO-BO



Theages albiplaga CO-BO



Theages albiplaga CO-BO



Theages albiplaga CO-BO



Theages albiplaga CO-BO



Tosta niger CR-CO

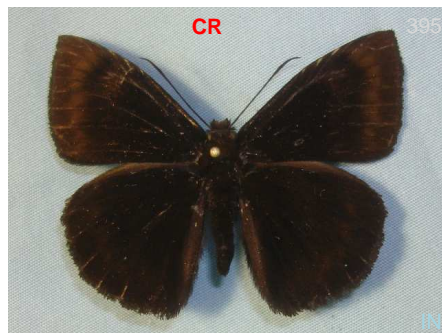

Tosta niger CR-CO

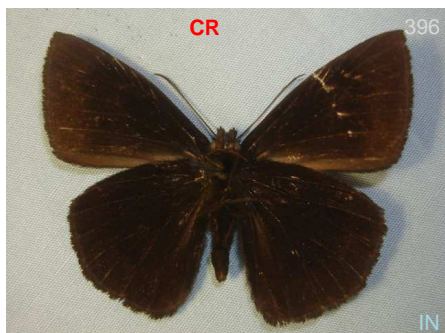

Tosta niger CR-CO



Achlyodes busirus MX-BO



Achlyodes busirus MX-BO

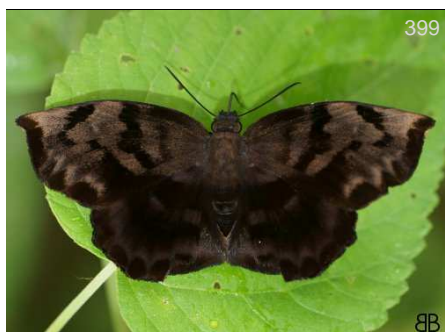

Achlyodes busirus MX-BO

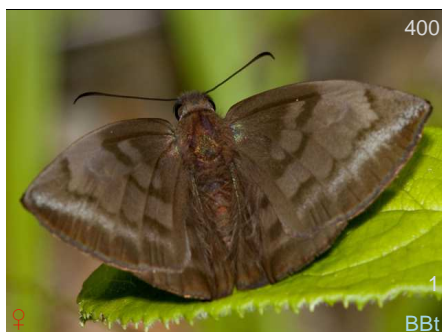

Achlyodes pallida Tx-BO



Achlyodes pallida Tx-BO



Achlyodes pallida Tx-BO



Achlyodes pallida Tx-BO



Achlyodes pallida Tx-BO



Aethilla eleusinia CO-BO



Aethilla eleusinia CO-BO



Aethilla eleusinia CO-BO



Eantis thraso Chia-AR



Eantis thraso Chia-AR



Eantis thraso Chia-AR



Eantis thraso Chia-AR



Eantis thraso Chia-AR



Gindanes brebisson brebna CO-BO



Gindanes brebisson brebna CO-BO

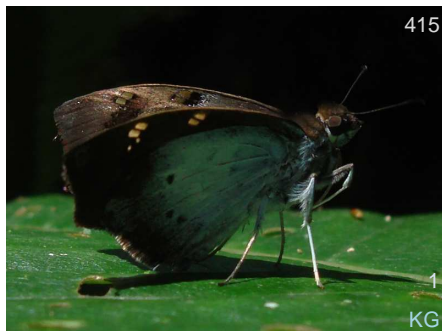

Gindanes brebisson panaetius :PN.CO?



Gindanes sp montezuma



Gindanes sp montezuma



Gindanes sp montezuma



Gindanes sp montezuma



Ouleus calavius -PN,CO?



Ouleus calavius -PN,CO?



Ouleus calavius -PN,CO?



Ouleus negrus cristatus CO



Ouleus panna GT-CO



Ouleus panna GT-CO



Pythonides jovianus GT-BR



Pythonides jovianus GT-BR



Pythonides jovianus amaryllis MX-PE



Pythonides jovianus amaryllis MX-PE



Pythonides jovianus amaryllis MX-PE



Quadrus cerialis MX-AR



Quadrus cerialis MX-AR



Quadrus cerialis MX-AR



Quadrus cerialis MX-AR



Quadrus contubernalis contubernalis pper Amz



Quadrus contubernalis contubernalis pper Amz



Quadrus ineptus CO-PE



Quadrus ineptus CO-PE



Quadrus ineptus CO-PE



Quadrus ineptus CO-PE



441

1

KG

Quadrus truncata

CO-BO



442

1

BB

Quadrus truncata

CO-BO



443

1

BB

Quadrus truncata

CO-BO



444

1

BB

Quadrus truncata

CO-BO



445

1

DvG

Quadrus truncata

CO-BO



446

1

DvG

Quadrus truncata

CO-BO



447

1

DvG

Quadrus truncata

CO-BO



448

1

KG

Quadrus truncata

CO-BO



449

1

BB

Zera hyacinthinus hyacinthinus

MX-CO



450

DvG

Zera hyacinthinus hyacinthinus

MX-CO

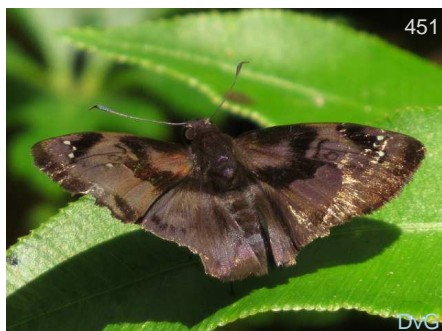

451

DvG

Zera hyacinthinus hyacinthinus

MX-CO



452

DvG

Zera hyacinthinus hyacinthinus

MX-CO

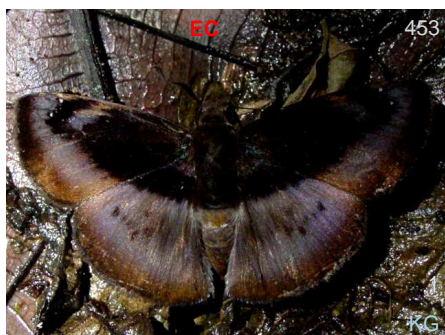

Zera nolckenii PN-BO



Zera nolckenii PN-BO



Zera nolckenii PN-BO



Zera nolckenii PN-BO



Zera nolckenii PN-BO



Zera zera CR-BR

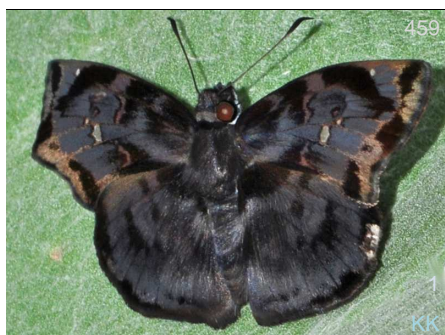

Zera zera CR-BR



Zera zera CR-BR



Zera zera CR-BR



Carrhenes meridensis NI-VZ



Carrhenes meridensis NI-VZ



Carrhenes meridensis NI-VZ



Carrhenes meridensis

NI-VZ



Carrhenes meridensis

NI-VZ



Carrhenes meridensis

NI-VZ



Carrhenes meridensis

NI-VZ

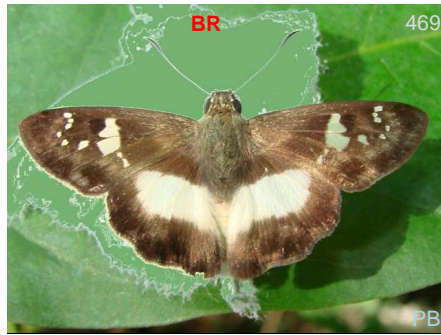

Clito aberrans

MX-BR



Clito sp nov montezuma

CO



Clito sp nov montezuma

CO



Heliopetes alana



Heliopetes alana

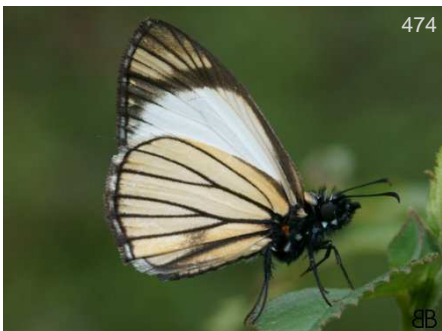

Heliopetes alana



Heliopetes alana

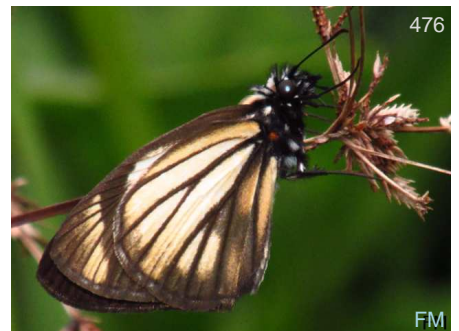

Heliopetes alana



Heliopetes alana



Heliopetes laviana laviana



Heliopetes laviana laviana



Heliopetes laviana laviana



Heliopetes laviana laviana



Pyrgus orcus

MX-AR



Pyrgus orcus

MX-AR



Pyrgus orcus

MX-AR



Pyrgus orcus

MX-AR



Pyrgus orcus

MX-AR



Pyrgus orcus

MX-AR



Pyrgus orcus

MX-AR



489
Pyrgus orcus MX-AR 8B



490
Spioniades abbreviata abbreviata NI-CO DvG



491
Spioniades abbreviata abbreviata NI-CO DvG



492
Spioniades abbreviata abbreviata NI-CO DvG



493
Spioniades abbreviata abbreviata NI-CO DvG



494
Spioniades abbreviata abbreviata NI-CO DvG



495
Staphylus sp montezuma KG



496
Xenophanes tryxus Tx-AR 8B



497
Xenophanes tryxus Tx-AR 8B



498
Xenophanes tryxus Tx-AR 8B



499
Xenophanes tryxus Tx-AR EC KG



500
Xenophanes tryxus Tx-AR EC TG

Heteropterinae

Skipperlings

The Dallas – most sit with forewings up, like grass skippers. Often have large gold or orange patterns on underside. Found on wet dirt at higher elevations, some very high. Not in the lowlands. Many very confusing species.



Dalla caenides VZ-EC



Dalla caenides VZ-EC



Dalla calima CO



Dalla calima CO



Dalla calima CO



Dalla calima CO



Dalla calima CO



Dalla cypselus cypselus CO-VZ



Dalla cypselus cypselus CO-VZ



Dalla cypselus cypselus CO-VZ



Dalla eryonas CR-CO



Dalla eryonas CR-CO



Dalla eryonas CR-CO



Dalla frater PN-BO



Dalla frater PN-BO



Dalla frater PN-BO

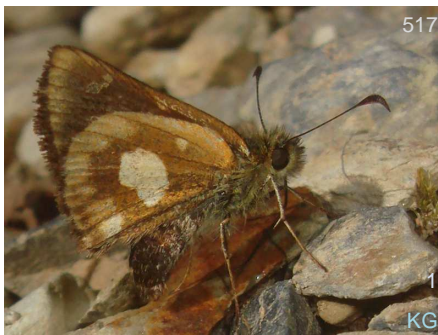

Dalla frater PN-BO



Dalla frater PN-BO



Dalla ibhara VZ-BO



Dalla ibhara VZ-BO



Dalla ibhara VZ-BO



Dalla ibhara VZ-BO



Dalla ibhara VZ-BO

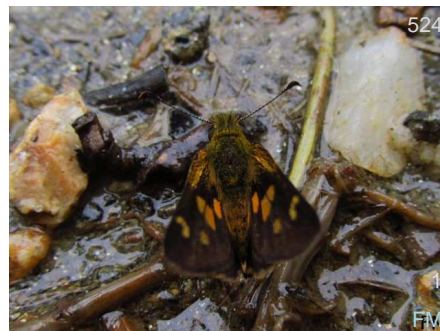

Dalla mesoxantha VZ-BO



Dalla mesoxantha VZ-BO



Dalla mesoxantha VZ-BO



Dalla mesoxantha VZ-BO



Dalla mesoxantha VZ-BO



Dalla mesoxantha VZ-BO



Dalla mesoxantha VZ-BO



Dalla mesoxantha VZ-BO



Dalla mesoxantha VZ-BO



Dalla mesoxantha VZ-BO

Hesperiinae

Grass Skippers

Sit in 'jet plane' position, with forewings straight up and hindwings out flat. Many are orange and black, or brown. Many can only be separated by genitalic dissection. Small butterflies, some like flowers in gardens, some like shaded forest.



Perichares adela TX-BR



Perichares adela TX-BR



Perichares adela TX-BR



Perichares deceptus drina ES-BR



Perichares deceptus drina ES-BR



Perichares deceptus drina ES-BR



Aides dysoni MX-CO



Aides dysoni MX-CO



Aroma henricus henricus CR-PE

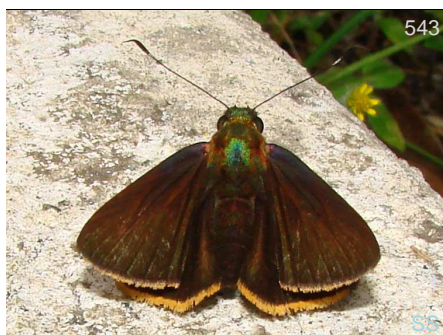

Aroma henricus henricus CR-PE



Aroma henricus henricus CR-PE



Aroma henricus henricus CR-PE



Aroma henricus henricus CR-PE



Aroma henricus henricus CR-PE



Calpodus ethlius US-AR



Calpodus ethlius US-AR



Calpodus ethlius US-AR



Calpodus ethlius US-AR



Carystina aurifer DR-W EC



Carystina aurifer DR-W EC



Carystina aurifer DR-W EC



Carystina mielkei W CO



Carystina mielkei W CO



Carystina mielkei W CO



Carystina mielkei W CO



Carystina mielkei W CO



Carystina mielkei W CO



Carystina mielkei

W CO



Carystoides sp montezuma



Carystoides sp montezuma



Cobalus virbius virbius

CR-PG



Cobalus virbius virbius

CR-PG



Cobalus virbius virbius

CR-PG



Damas sp montezuma



Damas sp montezuma



Lychnuoides sebastiani

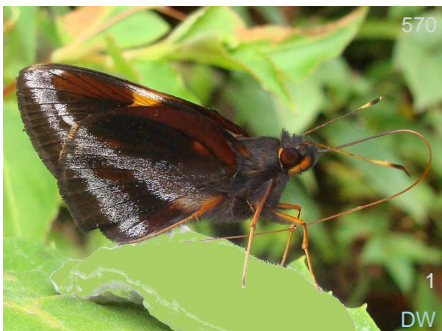

Lychnuoides sebastiani



Lychnuoides sebastiani



Lychnuoides sebastiani



Neoxeniades anchicayensis CO



Neoxeniades anchicayensis CO



Neoxeniades anchicayensis CO



Neoxeniades anchicayensis CO



Neoxeniades irena



Neoxeniades irena



Neoxeniades pluviasilva

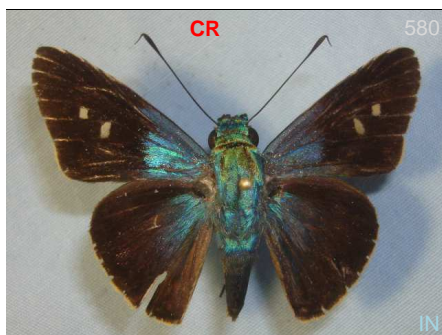

Neoxeniades seron seron HN-CO

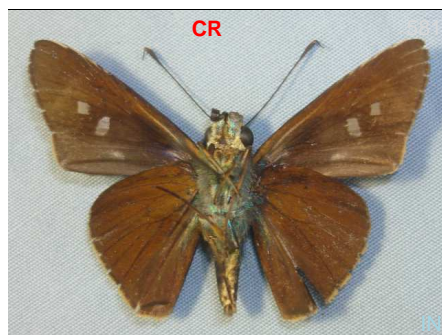

Neoxeniades seron seron HN-CO



Neoxeniades seron seron HN-CO



Neoxeniades seron seron HN-CO



Neoxeniades tropa CO



Neoxeniades tropa CO



Neoxeniades tropa CO



Neoxeniades tropa CO



Panoquina evadnes MX-AR



Panoquina lucas lucas Tx-AR



Panoquina lucas lucas Tx-AR



Panoquina neblina CO



Panoquina neblina CO



Saliana antoninus MX-BR

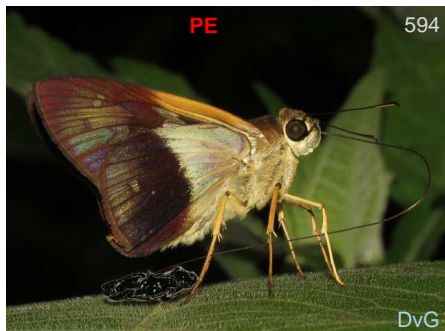

Saliana antoninus MX-BR



Saliana antoninus MX-BR



Saliana longirostris MX-BR



Saliana longirostris MX-BR



Saliana longirostris MX-BR



Saliana placens CR-EC



Saliana placens CR-EC



Saliana placens CR-EC



Saliana placens CR-EC



Saliana placens CR-EC



Saliana placens CR-EC



Saliana placens CR-EC



Saliana saladin saladin MX-PE



Saliana saladin saladin MX-PE



Saliana salius MX-UG



Saliana salius MX-UG



Saliana salius MX-UG



Saliana salona PE-BR



Saliana salona PE-BR



Saliana salona PE-BR



Saliana salona PE-BR



Saliana salona PE-BR



Saliana severus MX-EC



Saliana severus MX-EC



Saliana severus MX-EC



Saliana severus MX-EC



Saliana severus MX-EC



Saliana severus MX-EC



Saliana severus MX-EC



Talides alternata MX-BR



Talides alternata MX-BR



Talides alternata MX-BR



Talides alternata MX-BR



Talides sergestus MX-BR



Talides sergestus MX-BR



Talides sergestus MX-BR



Talides sergestus MX-BR



Talides sp montezuma CO



Talides sp montezuma CO



Talides sp montezuma CO



Talides sp montezuma CO



Thracides chiricana CR-CO



Thracides cilissa CO-BR



Thracides cilissa CO-BR



Thracides cilissa CO-BR



Thracides phidon MX-BR



Thracides phidon MX-BR



Thracides phidon MX-BR



Tisias quadrata hermoda PN-EC



Tisias quadrata hermoda PN-EC



Tisias quadrata hermoda PN-EC



Turesis sp. montezuma



Zenis jebus janka



Zenis jebus janka



Zenis jebus janka



Zenis jebus janka



Zenis jebus janka



Zenis jebus janka



Zenis jebus janka



Zenis minos

MX-CO



Zenis minos

MX-CO



Anthoptus epictetus

MX-AR



Anthoptus epictetus

MX-AR



Anthoptus epictetus MX-AR



Anthoptus epictetus MX-AR



Anthoptus epictetus MX-AR



Anthoptus epictetus MX-AR



Anthoptus epictetus MX-AR



Anthoptus epictetus MX-AR



Anthoptus epictetus MX-AR



Anthoptus epictetus MX-AR



Anthoptus epictetus MX-AR



Anthoptus epictetus MX-AR



Anthoptus epictetus MX-AR



Corticea corticea Tx-PG



669

BB

Corticea corticea

Tx-PG



670

BB

Corticea corticea

Tx-PG



671

BB

Corticea corticea

Tx-PG



672

BB

Corticea corticea

Tx-PG



673

BB

Corticea corticea

Tx-PG

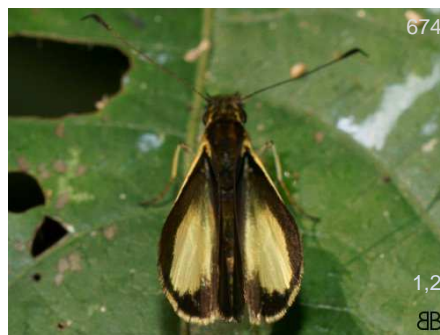

674

1,2

BB

Falga jeconia



675

1,2

BB

Falga jeconia



676

1,2

BB

Falga jeconia



677

1,2

BB

Falga jeconia



678

1,2

DW

Falga jeconia



679

1

KG

Synapte sp montezuma



680

DvG

CO-VZ

Wahydra kenava



Wahydra kenava CO-VZ



Wahydra kenava CO-VZ



Wahydra kenava CO-VZ



Wahydra thisbe CO-EC



Wahydra thisbe CO-EC



Wahydra thisbe CO-EC



Wahydra thisbe CO-EC



Wahydra thisbe CO-EC



Wahydra thisbe CO-EC



Apaustus gracilis gracilis NI-EC



Apaustus menes pper Amz



Apaustus menes pper Amz



Apaustus menes

pper Amz



Arita arita

MX-AR



Callimormus interpunctata



Callimormus interpunctata



Callimormus interpunctata



Callimormus radiola janna

CO



Callimormus radiola janna

CO



Cobalopsis nero

MX-PE



Cobalopsis nero

MX-PE



Cobalopsis nero

MX-PE



Cobalopsis nero

MX-PE



Cobalopsis nero

MX-PE



Cobalopsis nero MX-PE



Cymaenes trebius TX-CO



Cymaenes trebius TX-CO



Cymaenes trebius TX-CO



Cymaenes trebius TX-CO



Cymaenes trebius TX-CO



Cymaenes trebius TX-CO



Cymaenes trebius TX-CO



Dion carmenta acraea CO



Dion carmenta acraea CO



Eprius veleda veleda

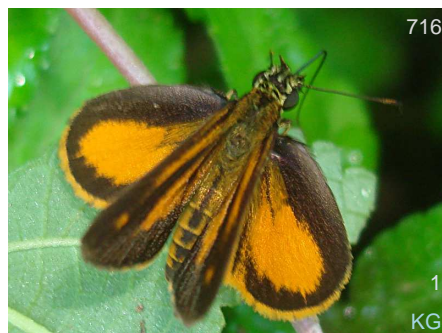

Lento hermione hermione



Lento hermione hermione



Lento hermione hermione



Lento hermione hermione

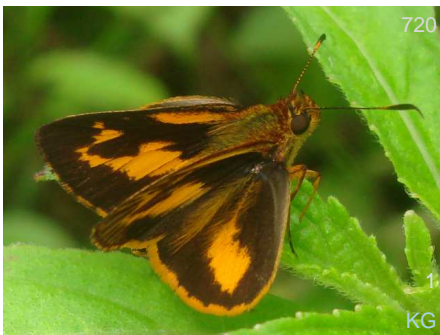

Lento ludo



Lento ludo



Lento ludo



Mnestheus ittona



Mnestheus ittona



Naevolus orius orius

MX-BR



Naevolus orius orius

MX-BR



Naevolus orius orius

MX-BR



Naevolus orius orius

MX-BR



Naevolus orius orius

MX-BR



Naevolus orius orius

MX-BR



Naevolus orius orius

MX-BR



Niconiades gladys

CO



Niconiades gladys

CO



Niconiades gladys

CO



Niconiades gladys

CO



Niconiades gladys

CO



Niconiades viridis vista

MX-EC



Niconiades viridis vista

MX-EC



Niconiades viridis vista

MX-EC



Niconiades viridis vista

MX-EC



Parphorus decora MX-BR



Parphorus sp montezuma auristriga CO



Parphorus sp montezuma auristriga CO



Psoralis brunnescens CO-EC



Psoralis brunnescens CO-EC



Psoralis brunnescens CO-EC



Psoralis brunnescens CO-EC



Psoralis concolor CO-EC



Psoralis concolor CO-EC



Remella remus MX-PG



Remella remus MX-PG



Remella remus MX-PG



Remella remus MX-PG



Remella remus MX-PG



Remella remus MX-PG



Remella remus MX-PG



Remella remus MX-PG



Remella remus MX-PG



Remella vopiscus MX-BR



Remella vopiscus MX-BR



Remella vopiscus MX-BR



Rhinthon molion MX-EC



Rhinthon molion MX-EC



Rhinthon molion MX-EC



Rhinthon molion MX-EC



Thoon sp montezuma CO



Thoon sp montezuma CO



Tigasis coda CO-EC



Tigasis colomus CO



Tigasis colomus CO



Tigasis colomus CO



Tigasis colomus CO



Tigasis colomus CO



Vehilius celeus celeus CO-BR



Vehilius celeus celeus CO-BR



Vehilius celeus celeus CO-BR



Vehilius celeus celeus CO-BR



Vehilius celeus celeus CO-BR



Vehilius celeus celeus CO-BR



Venas evans CO-BR



Vettius artona NI-BR



Vettius artona NI-BR



Vettius coryna coryna



Vettius coryna coryna



Vettius coryna coryna



Vettius diversa maeon NI-CO



Vettius diversa maeon NI-CO



Vettius diversa maeon NI-CO



Vettius marcus MX-AR



Vettius marcus MX-AR



Vettius marcus MX-AR



Conga chydaea Tx-AR



Conga chydaea Tx-AR

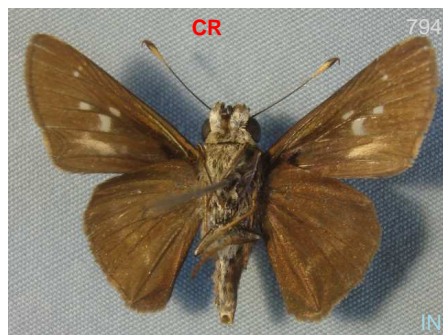

Conga chydaea Tx-AR



Conga chydaea Tx-AR



Conga chydaea Tx-AR



Cynea sp montezuma



Cynea sp montezuma



Cynea sp montezuma

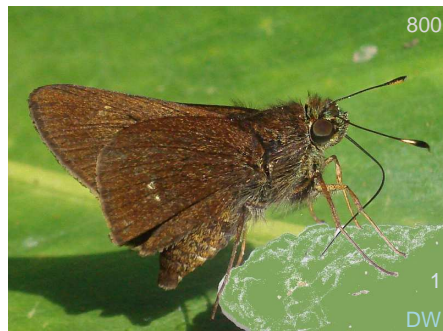

Decinea dama

CO-AR



Decinea dama CO-AR



Decinea dama CO-AR



Decinea decinea derisor HN-Amz



Decinea decinea derisor HN-Amz



Decinea neroides neroides CO-EC



Hylephila phyleus phyleus



Hylephila phyleus phyleus



Hylephila phyleus phyleus



Hylephila phyleus phyleus



Hylephila phyleus phyleus



Hylephila phyleus phyleus



Hylephila phyleus phyleus



Hylephila phyleus phyleus



Hylephila phyleus phyleus



Hylephila phyleus phyleus



Hylephila phyleus phyleus



Molo mango



Molo mango



Molo mango



Molo mango



Molo mango



Nyctelius nyctelius nyctelius



Nyctelius nyctelius nyctelius



Nyctelius nyctelius nyctelius



Nyctelius nyctelius nyctelius Tx-AR



Nyctelius nyctelius nyctelius Tx-AR



Nyctelius nyctelius nyctelius Tx-AR



Nyctelius nyctelius nyctelius Tx-AR



Nyctelius nyctelius nyctelius Tx-AR

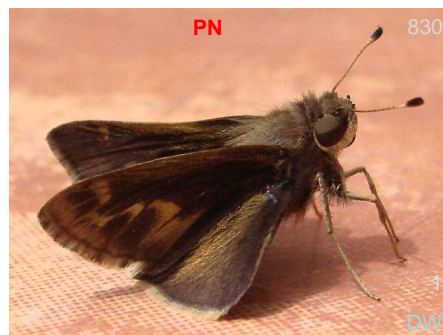

Pompeius pompeius MX-AR



Pompeius pompeius MX-AR



Pompeius pompeius MX-AR

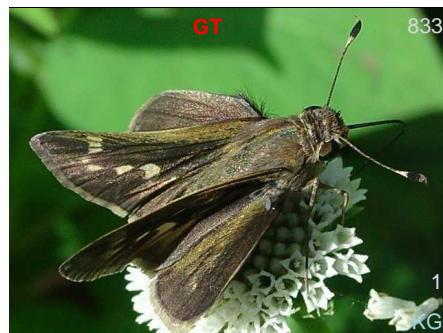

Pompeius pompeius MX-AR



Pompeius pompeius MX-AR



Pompeius pompeius MX-AR



Pompeius pompeius MX-AR



Quasimellana servilius MX-BR



Quasimellana servilius MX-BR

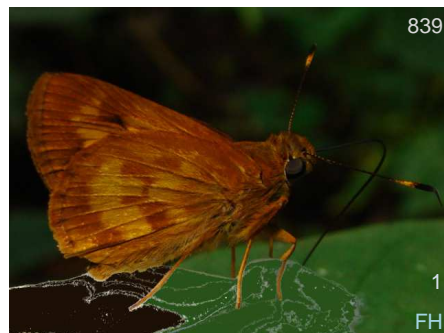

Racta apella apella CR-EC



Racta apella apella CR-EC



Racta apella apella CR-EC



Racta plasma CO-PE



Racta plasma CO-PE



Racta plasma CO-PE



Racta plasma CO-PE



Racta racta EC-BO



Racta racta EC-BO



Serdis statius VZ-BO



Serdis stadius VZ-BO KG



Serdis stadius VZ-BO BB



Serdis stadius VZ-BO BB



Serdis stadius VZ-BO KG



Serdis stadius VZ-BO KG



Serdis stadius VZ-BO BB



Thespieus dalman MX-AR DvG



Thespieus dalman MX-AR DvG



Thespieus dalman MX-AR BB



Thespieus dalman MX-AR BB



Thespieus dalman MX-AR FM

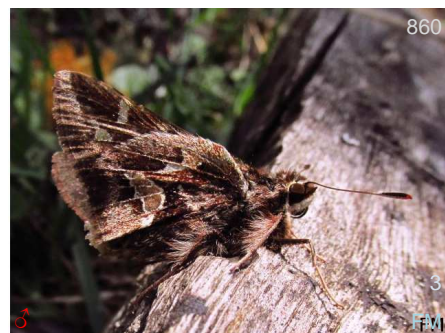

Thespieus othna othna VZ-BO FM



Thespies othna othna VZ-BO



Thespies othna othna VZ-BO

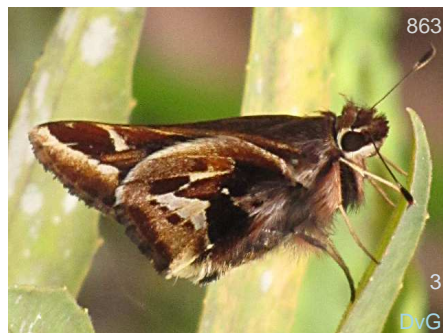

Thespies othna othna VZ-BO



Thespies othna othna VZ-BO



Thespies tihoneta ovallei CO



Thespies tihoneta ovallei CO



Thespies tihoneta ovallei CO



Thespies tihoneta ovallei CO



Thespies tihoneta ovallei CO



Thespies tihoneta ovallei CO



Thespies tihoneta ovallei CO



Thespies tihoneta ovallei CO



Thespieus tihoneta ovallei CO



Tirynthia conflua MX-AR



Tirynthia conflua MX-AR



Tirynthia conflua MX-AR



Tirynthia conflua MX-AR



Wallengrenia otho clavus US-BR



Wallengrenia otho clavus US-BR



Wallengrenia otho clavus US-BR

Papilionidae

Swallowtails

Papilioninae

Swallowtails



Battus polydamas polydamas



Battus polydamas polydamas



Battus polydamas polydamas



Battus polydamas polydamas



Eurytides colombus



Eurytides colombus



Eurytides colombus



Eurytides colombus



Heraclides thoas nealces



Heraclides thoas nealces



Heraclides thoas nealces



Heraclides thoas nealces



Heraclides thoas nealces



Heraclides thoas nealces



Mimoides euryleon euryleon



Mimoides euryleon euryleon



Mimoides euryleon euryleon



Mimoides euryleon euryleon



Mimoides euryleon euryleon

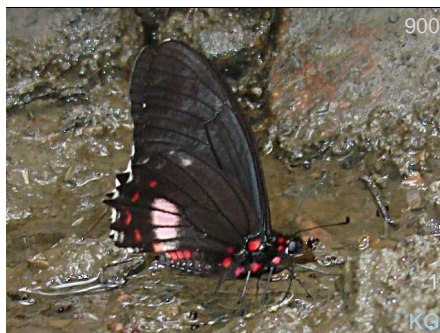

Mimoides euryleon euryleon



Mimoides euryleon pithonius



Mimoides euryleon pithonius



Mimoides euryleon pithonius



Mimoides euryleon pithonius



Mimoides pausanias cleombrotus



Mimoides pausanias cleombrotus



Mimoides pausanias cleombrotus



Mimoides pausanias cleombrotus



Mimoides pausanias cleombrotus



Mimoides pausanias cleombrotus



Mimoides phaon therodamas



Mimoides phaon therodamas



Parides panares erythrus



Parides panares erythrus

Pieridae

Whites and Sulphurs

Dismorphiinae

Mimic-Whites

Odd shaped forewings, smaller butterflies, prefer shaded areas. They are pale yellow or white with black marking on the dorsals. Females have rounder forewings. Sit with wings closed.



Dismorphia altis altis



Dismorphia altis altis



Dismorphia crisia foedora



Dismorphia crisia foedora



Dismorphia crisia foedora



Dismorphia crisia foedora



Dismorphia crisia foedora



Dismorphia crisia foedora



Dismorphia crisia foedora



Dismorphia crisia foedora



Dismorphia crisia foedora



Dismorphia crisia foedora



Dismorphia crisis foedora



Dismorphia hyposticta manuelita



Dismorphia hyposticta manuelita



Dismorphia hyposticta manuelita



Dismorphia hyposticta manuelita



Dismorphia hyposticta manuelita



Dismorphia lelex valeria



Dismorphia lelex valeria



Dismorphia lelex valeria



Dismorphia lelex valeria



Dismorphia lewyi



Dismorphia lewyi dolorita



Dismorphia lewyi dolorita



Dismorphia lewyi dolorita



Dismorphia lewyi dolorita



Dismorphia lewyi dolorita



Dismorphia lewyi dolorita



Dismorphia lua id.ae



Dismorphia lua id.ae



Dismorphia lua id.ae



Dismorphia lua id.ae



Dismorphia lua id.ae



Dismorphia theucharila avonia



Dismorphia theucharila avonia



Dismorphia theucharila avonia



Dismorphia theucharila avonia



Dismorphia zaela zaela



Dismorphia zaela zaela



Dismorphia zaela zaela



Dismorphia zaela zaela



Dismorphia zaela zaela



Dismorphia zaela zaela



Dismorphia zathoe othoe



Dismorphia zathoe othoe



Dismorphia zathoe othoe



Enantia albania zoraida



Enantia albania zoraida



Lieinix nemesis nemesis



Lieinix nemesis nemesis



Lieinix nemesis nemesis



Lieinix nemesis nemesis



Lieinix nemesis nemesis



Pseudopieris nehemia



Pseudopieris nehemia



Pseudopieris nehemia



Pseudopieris nehemia



Pseudopieris nehemia



Pseudopieris nehemia



Pseudopieris viridula viridula



Pseudopieris viridula viridula

Pierinae

Whites

Variable, many are white but some are black with narrow white, yellow or even red patches. Many species of Catasticta are very difficult to separate from a live ventral photo. They like to come to wet sand or edges of flowing water. Sit with wings closed



Archonias brassolis approximata



Archonias brassolis approximata



Archonias brassolis approximata

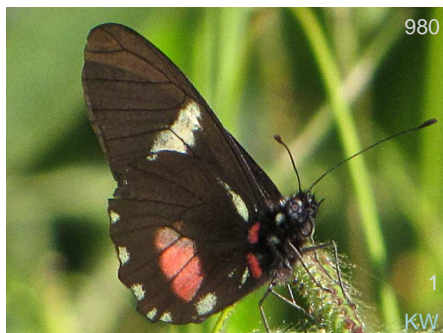

Archonias brassolis approximata



Archonias brassolis approximata



Ascia monuste orseis



Ascia monuste orseis



Ascia monuste orseis



Ascia monuste orseis



Ascia monuste orseis



Ascia monuste orseis



Ascia monuste orseis



Catasticta ctemene rubricata



Catasticta ctemene rubricata



Catasticta ctemene rubricata



Catasticta ctemene rubricata

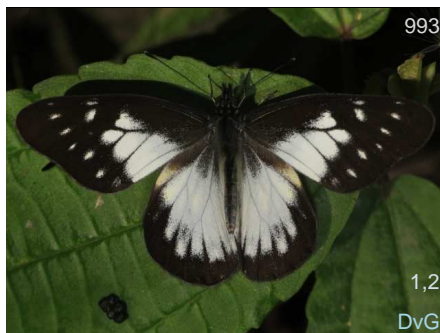

Catasticta prioneris albescens



Catasticta prioneris albescens



Catasticta prioneris albescens



Catasticta prioneris albescens



Catasticta prioneris albescens



Glutophrissa drusilla drusilla



Glutophrissa drusilla drusilla



Glutophrissa drusilla drusilla



Hesperocharis marchalii



Hesperocharis marchalii



Hesperocharis marchalii



Hesperocharis marchalii

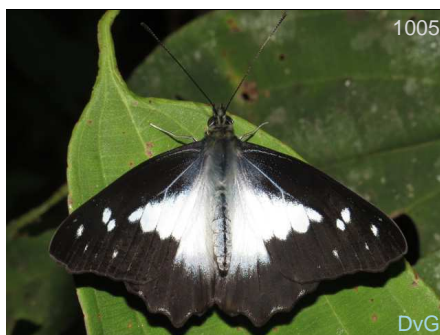

Leodonta tellane intermedia

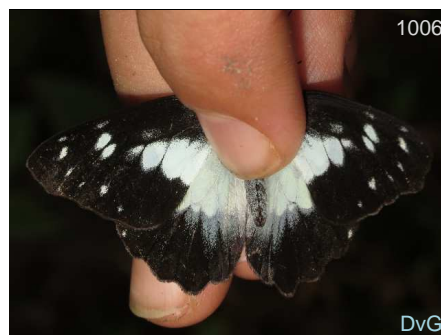

Leodonta tellane intermedia



Leodonta tellane intermedia



Leodonta tellane intermedia



Leodonta tellane intermedia



Leodonta tellane intermedia



Leodonta tellane intermedia



Leptophobia aripa aripa



Leptophobia aripa aripa



Leptophobia aripa aripa



Leptophobia aripa aripa



Leptophobia caesia phanokia



Leptophobia caesia phanokia



Leptophobia caesia phanokia



Leptophobia caesia phanokia



Leptophobia caesia phanokia



Leptophobia caesia phanokia



Leptophobia caesia phanokia



Leptophobia caesia phanokia



Leptophobia caesia phanokia



Leptophobia eleusis eleusis



Leptophobia eleusis eleusis



Leptophobia eleusis eleusis



Leptophobia eleusis eleusis



Leptophobia eleusis eleusis



Leptophobia eleusis eleusis



Leptophobia helena helena



Leptophobia helena helena



Leptophobia helena helena



Leptophobia helena helena



Leptophobia helena helena



Leptophobia helena helena



Leptophobia helena helena



Leptophobia philoma



Leptophobia philoma



Leptophobia tovaria pseudolympia



Leptophobia tovaria pseudolympia



Leptophobia tovaria pseudolympia



Leptophobia tovaria pseudolympia



Leptophobia tovaria pseudolympia



Melete leucanthe veronica



Melete leucanthe veronica



Melete leucanthe veronica



Melete leucanthe veronica



Melete leucanthe veronica



Melete leucanthe veronica



Melete leucanthe veronica



Melete leucanthe veronica



Pereute leucodrosime leucodrosime



Pereute leucodrosime leucodrosime



Pereute leucodrosime leucodrosime

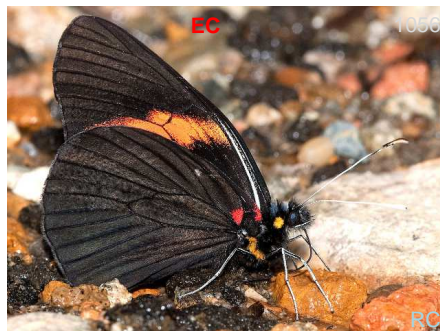

Pereute leucodrosime leucodrosime



Pereute leucodrosime leucodrosime

Coliadinae

Sulphurs

Some large, but most are medium to smaller sizes. Common in meadows and gardens, roadside edges. Difficult to separate to species just on ventral live photos, you often need to see the pattern of the black on the edges of the upper wings. Sit with wings c



Eurema albula albula



Eurema elathea vitellina



Eurema elathea vitellina



Eurema elathea vitellina



Eurema elathea vitellina



Eurema salome salome



Eurema salome salome



Eurema salome salome



Eurema salome salome



Eurema salome salome



Eurema salome salome



Eurema salome salome



Eurema sp. montezuma



Eurema xantochlora xantochlora



Eurema xantochlora xantochlora



Eurema xantochlora xantochlora



Eurema xantochlora xantochlora



Eurema xantochlora xantochlora



Eurema xantochlora xantochlora



Eurema xantochlora xantochlora



Phoebis argante argante



Phoebis argante argante



Phoebis argante argante



Phoebis argante argante



Phoebis argante argante



Phoebis argante argante



Phoebis argante argante



Phoebis neocypris rurina



Phoebis neocypris rurina



Phoebis neocypris rurina



Phoebis philea philea



Phoebis philea philea



Phoebis philea philea



Phoebis philea philea



Phoebis philea philea



Phoebis philea philea



Phoebis philea philea



Phoebis sennae marcellina



Phoebis sennae marcellina



Phoebis sennae marcellina



Phoebis sennae marcellina



Phoebis sennae marcellina



Pyrisitia dina gabriela



Pyrisitia dina gabriela



Pyrisitia venusta venusta



Pyrisitia venusta venusta



Pyrisitia venusta venusta



Pyrisitia venusta venusta



Pyrisitia venusta venusta



Pyrisitia venusta venusta



Pyrisitia venusta venusta



Pyrisitia venusta venusta



Pyrisitia venusta venusta



Pyrisitia venusta venusta

Riodinidae

Metalmarks

Riodininae

Metalmarks



Ithomiola cribralis



Ithomiola theages theages



Ithomiola theages theages



Ithomiola theages theages



Leucochimona icare



Leucochimona icare



Leucochimona icare



Leucochimona icare



Leucochimona icare



Leucochimona iphias



Leucochimona iphias



Leucochimona iphias



Leucochimona lagora



Leucochimona lagora



Leucochimona lagora



Leucochimona lagora



Leucochimona lagora



Leucochimona lagora



Leucochimona lagora



Leucochimona vestalis leucogaea



Leucochimona vestalis leucogaea



Mesosemia asa iphigenia



Mesosemia asa iphigenia



Mesosemia asa iphigenia



Mesosemia asa iphigenia



Mesosemia asa iphigenia



Mesosemia asa iphigenia



Mesosemia asa iphigenia



Mesosemia esperanza



Mesosemia macrina sticheli



Mesosemia metuana vargasi



Mesosemia metuana vargasi



Mesosemia metuana vargasi



Mesosemia metuana vargasi



Mesosemia metuana vargasi



Mesosemia metuana vargasi



Mesosemia metuana vargasi



Mesosemia metuana vargasi



Mesosemia mevania mevania



Mesosemia mevania mevania



Mesosemia mevania mevania



Mesosemia mevania mevania



Mesosemia mevania mevania



Mesosemia pacifica



Mesosemia pacifica



Mesosemia pacifica

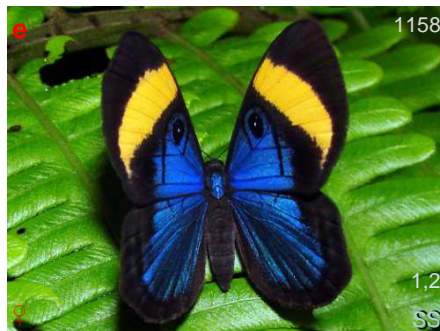

Mesosemia pacifica



Mesosemia pacifica



Mesosemia pacifica



Mesosemia pacifica



Mesosemia pacifica



Mesosemia pacifica



Mesosemia pacifica



Mesosemia pacifica



Mesosemia portentosa



Mesosemia portentosa



Mesosemia portentosa



Mesosemia vermania



Mesosemia vermania



Mesosemia vermania



Mesosemia zonalis



Mesosemia zonalis



Napaea merula



Napaea merula



Napaea merula



Napaea merula



Napaea merula



Napaea merula



Teratophthalma bacche bacche



Teratophthalma monocroma



Teratophthalma monocroma



Teratophthalma monocroma



Teratophthalma monocroma



Voltinia theata



Voltinia theata



Voltinia theata



Voltinia theata



Eurybia lycisca



Eurybia lycisca



Ancyluris inca huascar

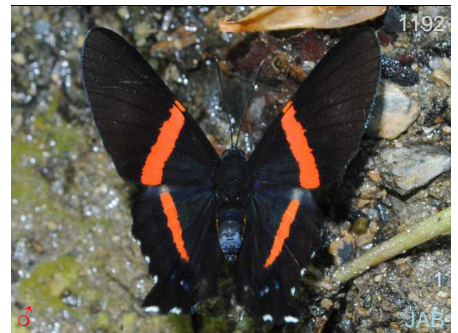

Ancyluris inca huascar



Ancyluris inca huascar



Ancyluris inca huascar



Ancyluris inca huascar

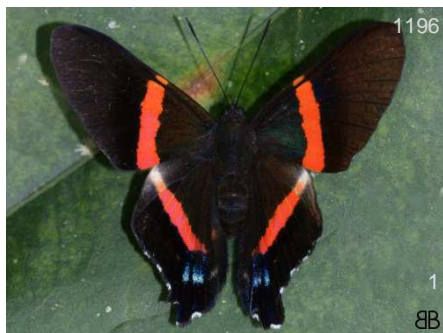

Ancyluris inca huascar



Ancyluris inca huascar



Argyrogrammana barine



Argyrogrammana barine



Argyrogrammana crocea



Argyrogrammana crocea



Argyrogrammana leptographia leptographia



Argyrogrammana leptographia leptographia



Argyrogrammana leptographia leptographia



Argyrogrammana leptographia leptographia



Argyrogrammana occidentalis



Argyrogrammana stilbe



Argyrogrammana stilbe



Argyrogrammana stilbe holosticta MX-PE

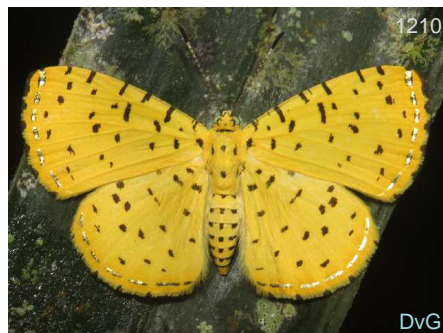

Argyrogrammana stilbe holosticta MX-PE



Argyrogrammana stilbe holosticta MX-PE



Argyrogrammana stilbe holosticta MX-PE



Argyrogrammana stilbe holosticta MX-PE



Baeotis macularia



Baeotis macularia



Baeotis nesaea



Baeotis nesaea



Brachyglenis dinora



Brachyglenis dinora



Brachyglenis dinora



Brachyglenis dinora



Calephelis browni



Calephelis browni



Calephelis browni



Calephelis browni



Calephelis candiope



Calephelis iris



Calephelis iris



Calephelis iris



Calephelis iris



Calephelis iris



Calephelis iris



Calephelis iris



Calephelis iris



Calephelis iris



Calephelis iris



Calephelis iris



Calephelis iris



Calephelis iris



Calephelis iris



Calephelis iris



Calephelis sp. montezuma



Calephelis sp. montezuma



Calephelis sp montezuma



Charis anius



Charis anius



Charis anius



Detritivora sp montezuma



Detritivora sp montezuma



Detritivora sp montezuma



Lucillella aphrodita



Lucillella aphrodita



Lucillella aphrodita



Lucillella aphrodita



Lucillella aphrodita



Necyria bellona zaneta



Necyria bellona zaneta



Necyria bellona zaneta



Necyria bellona zaneta



Necyria bellona zaneta



Necyria bellona zaneta



Necyria duellona diva



Necyria duellona diva



Necyria duellona diva



Necyria duellona diva



Rhetus dysonii psecas



Rhetus dysonii psecas

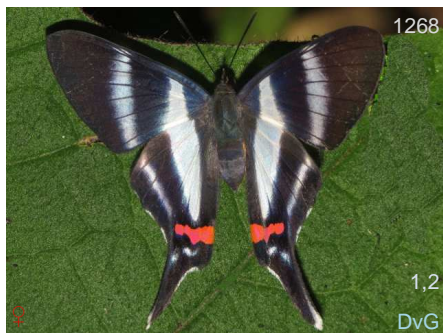

Rhetus dysonii psecas



Rhetus dysonii psecas

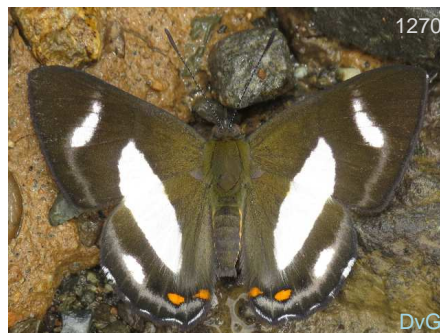

Siseme alectryo alectryo



Siseme alectryo alectryo



Siseme alectryo alectryo



Siseme aristoteles sprucei



Siseme aristoteles sprucei



Siseme aristoteles sprucei



Siseme neurodes neurodes



Siseme neurodes neurodes



Siseme neurodes neurodes



Siseme neurodes neurodes



Thisbe ucubis



Thisbe ucubis



Thisbe ucubis



Thisbe ucubis



Thisbe ucubis



Esthemopsis chocoana



Esthemopsis macara



Esthemopsis macara



Esthemopsis sp montezuma



Esthemopsis sp montezuma



Mesene margaretta margaretta



Mesene margaretta margaretta



Mesene margaretta margaretta



Pirascca iasis



Pirascca iasis



Pirascca polemistes



Pirascca polemistes

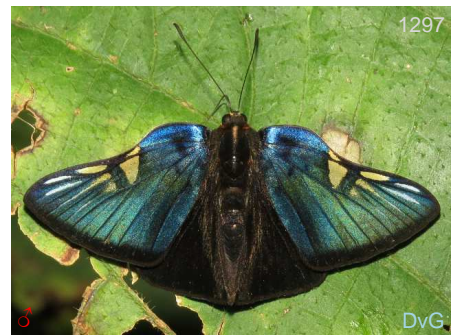

Symmachia accusatrix



Symmachia accusatrix



Symmachia accusatrix



Symmachia accusatrix



Symmachia accusatrix

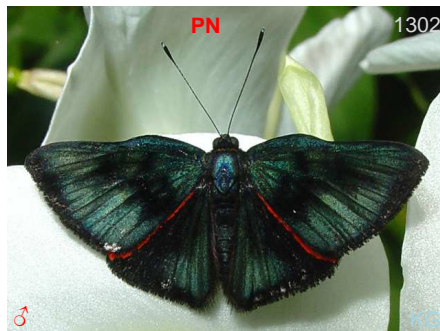

Symmachia probetor probetor



Symmachia probetor probetor



Symphachia probetor probetor



Symphachia probetor probetor



Symphachia probetor probetor



Symphachia rubina rubina



Symphachia rubina rubina



Symphachia rubina rubina



Symphachia titiana occidentalis



Symphachia tricolor



Symphachia tricolor



Symphachia tricolor



Symphachia tricolor



Symphachia tricolor



Symmachia tricolor



Anteros allectus allectus



Anteros allectus allectus



Anteros allectus allectus

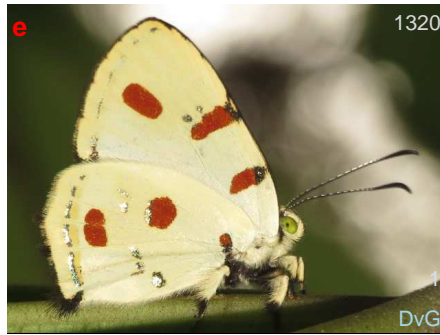

Anteros cruentatus



Anteros cruentatus



Anteros cruentatus



Anteros cruentatus



Anteros kupris kupris



Anteros kupris kupris



Anteros kupris kupris



Anteros kupris kupris



Anteros kupris kupris



Anteros roratus

MX-CO



Anteros roratus

MX-CO



Sarota myrtea



Sarota myrtea



Sarota myrtea



Sarota neglecta



Sarota neglecta



Sarota neglecta



Emesis cypria guppyi



Emesis cypria guppyi



Emesis cypria guppyi



Emesis cypria guppyi



Emesis cypria guppyi



Emesis cypria guppyi



Emesis cypria guppyi



Emesis glaucescens



Emesis glaucescens

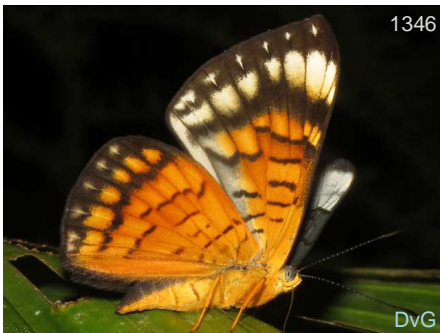

Emesis glaucescens



Emesis glaucescens



Emesis mandana mandana



Emesis mandana mandana



Emesis mandana mandana



Emesis mandana mandana



Emesis mandana mandana



Emesis mandana mandana



Emesis mandana mandana



Emesis mandana mandana



Emesis ocypore aethalia



Emesis ocypore aethalia



Emesis ocypore aethalia



Emesis ocypore aethalia



Emesis ocypore aethalia



Emesis ocypore aethalia



Emesis ocypore aethalia



Emesis ocypore aethalia



Emesis tenedia



Emesis tenedia



Catocyclotis adelina



Catocyclotis adelina



Menander pretus picta



Menander pretus picta



Menander pretus picta



Theope sisemina sisemina



Theope sisemina sisemina

Euselasiinae

Metalmarks

Se posan casi siempre por debajo de las hojas en posición hacia abajo. De colores cafés y cremas.

They sit in the leaves in upright position. Brown and cream colors.



Euselasia amphidecta n. ssp



Euselasia amphidecta n. ssp



Euselasia amphidecta n. ssp



Euselasia argentea faceta



Euselasia argentea faceta



Euselasia argentea faceta



Euselasia argentea faceta



Euselasia athena



Euselasia athena



Euselasia athena



Euselasia athena



Euselasia athena



Euselasia athena



Euselasia bettina



Euselasia bettina



Euselasia bettina NI-EC



Euselasia bettina NI-EC



Euselasia bettina NI-EC



Euselasia corduena CO?BO



Euselasia corduena CO?BO



Euselasia corduena CO?BO

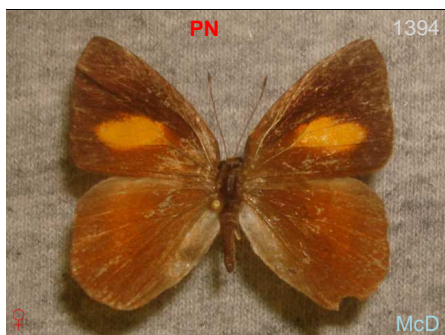

Euselasia eucrates CO?EC



Euselasia eucrates CO?EC



Euselasia eucrates CO?EC



Euselasia eupatra CO



Euselasia fervida fervida CO?VZ



Euselasia fervida fervida CO?VZ



Euselasia fervida fervida CO?VZ



Euselasia fervida fervida CO?VZ



Euselasia fervida fervida CO?VZ



Euselasia hieronymi GT-CO?



Euselasia hieronymi GT-CO?



Euselasia inconspicua MX-CO



Euselasia midas crotopiades CR-CO



Euselasia pance CO



Euselasia pance CO



Euselasia pance CO



Euselasia regipennis eupepla PN-CO



Euselasia regipennis eupepla PN-CO

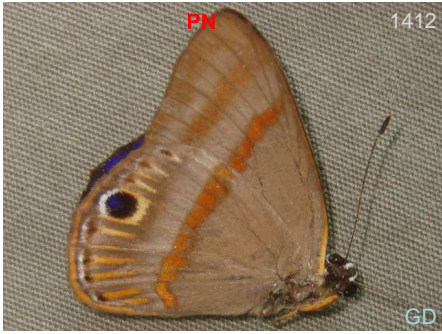

Euselasia regipennis eupepla PN-CO



Euselasia tenebrosa CO



Hades noctula

Lycaenidae

Blues and Hairstreaks

Theclinae

Hairstreaks



Contrafacia imma

MX-BR



Contrafacia imma

MX-BR



Cupathecla cupentus

X-GU, BR



Mithras colombiensis

CO-BR



Paiwarria episcopalis

CO-EC



Paiwarria episcopalis

CO-EC



Penaincisalia loxurina

CO-AR



Penaincisalia loxurina

CO-AR



Penaincisalia loxurina

CO-AR



Penaincisalia loxurina

CO-AR



Penaincisalia loxurina

CO-AR



Penaincisalia loxurina

CO-AR



Penaincisalia loxurina CO-AR



Penaincisalia loxurina CO-AR



Penaincisalia loxurina CO-AR

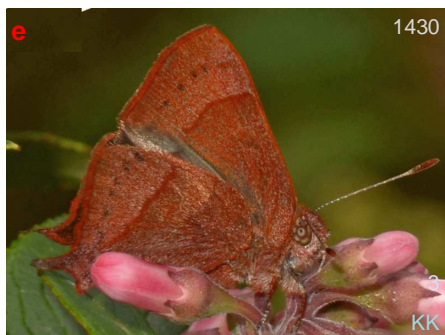

Penaincisalia loxurina CO-AR



Terenthina bradyae CO-EC



Terenthina bradyae CO-EC



Airamanna columbia CO



Airamanna columbia CO



Airamanna columbia CO



Airamanna columbia CO



Airamanna columbia CO



Arawacus leucogyna BL-VZ



Arawacus leucogyna BL-VZ



Arawacus leucogyna BL-VZ



Arawacus leucogyna BL-VZ



Arawacus leucogyna BL-VZ



Arawacus leucogyna BL-VZ



Arawacus lincoides CR-EC



Arawacus lincoides CR-EC



Arawacus lincoides CR-EC



Arawacus lincoides CR-EC



Arzecla albolineata CO-PE



Arzecla albolineata CO-PE



Arzecla taminella MX-BR



Atlides dahnersi CO



Atlides dahnersi CO



Atlides polybe MX-AR



Aubergina hesychia CR-BR



Calycopis calus MX-BR



Calycopis calus MX-BR



Calycopis calus MX-BR



Calycopis calus MX-BR



Calycopis calus MX-BR



Calycopis calus MX-BR



Calycopis calus MX-BR



Calycopis calus MX-BR



Calycopis demonassa MX-BR



Calycopis demonassa MX-BR



Calycopis demonassa MX-BR

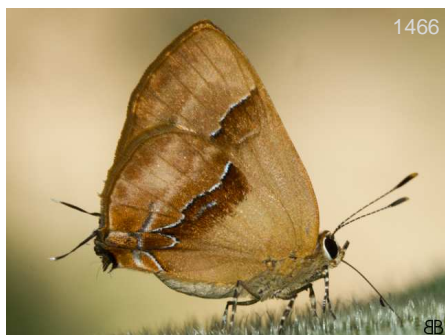

Calycopis demonassa MX-BR



Calycopis demonassa MX-BR



Calycopis demonassa MX-BR



Calycopis sp montezuma



Calycopis sullivanii



Calycopis sullivanii



Calycopis tamos -PN,CO?



Calycopis tamos !-PN,CO?



Camissecla melma -PN,CO?



Camissecla melma -PN,CO?



Camissecla vesper CO-PE



Camissecla vesper CO-PE



Chalybs jantias MX-BR



Chalybs jantias MX-BR



Cyanophrys pseudolongula CO-PG



Cyanophrys pseudolongula CO-PG



Cyanophrys pseudolongula CO-PG



Cyanophrys pseudolongula CO-PG



Cyanophrys sp montezuma



Cyanophrys sp montezuma



Electrostrymon picoloro



Eroria aurata MX-CO



Eroria aurata MX-CO



Eroria carla MX-BR



Eroria carla MX-BR



Eroria carla MX-BR



Eroria carla MX-BR



Eroria carla MX-BR



Eroria carla MX-BR



Eroria carla MX-BR



Eroria carla MX-BR



Eroria carla MX-BR



Eroria sp montezuma



Erora subfloreus

MX-VZ



Gargina gargophia

MX-BR



Gargina gargophia

MX-BR



Johnsonita auda

PN-PE

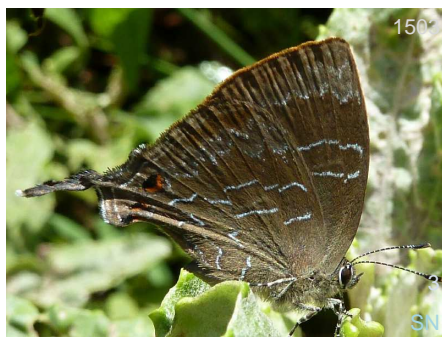

Johnsonita auda

PN-PE



Johnsonita auda

PN-PE



Johnsonita auda

PN-PE



Johnsonita auda

PN-PE



Johnsonita auda

PN-PE



Lamprospilus coelicolor

MX-BO



Lamprospilus collucia

MX-EC



Lamprospilus collucia

MX-EC



Lamprospilus draudti CO



Lamprospilus draudti CO



Lamprospilus draudti CO



Lamprospilus occidentalis CO



Lamprospilus occidentalis CO



Laothus gibberosa CO-PE



Laothus gibberosa CO-PE



Laothus gibberosa CO-PE



Laothus gibberosa CO-PE



Laothus gibberosa CO-PE



Laothus oceia MX-CO



Laothus oceia MX-CO



Lathecla latagus MX-EC DvG



Lathecla mimula ? SoAm? DvG



Lathecla mimula ? SoAm? DvG



Marachina maraches ? EC-PE DvG



Marachina sp montezuma DvG



Micandra comae CO-PE 3 KK



Micandra comae CO-PE 3 JAB



Micandra comae CO-PE 3 BB



Micandra comae CO-PE 3 DvG



Micandra platyptera CR-BO 3 KG



Micandra platyptera CR-BO 3 BB



Micandra platyptera CR-BO 3 BB



Micandra platyptera CR-BO



Micandra sp montezuma



Nicolaea lemuria CO-BR



Nicolaea lemuria CO-BR



Nicolaea lemuria CO-BR



Nicolaea lemuria CO-BR



Nicolaea lemuria CO-BR



Ocaria aholiba CR-PE



Ocaria aholiba CR-PE



Ocaria aholiba CR-PE



Ocaria calesia CO-EC



Ocaria calesia CO-EC



Ocaria calesia CO-EC



Ocaria calesia CO-EC



Ocaria clepsydra CO



Ocaria elongata CO-PE



Ocaria elongata CO-PE



Ocaria elongata CO-PE



Ocaria ocrisia MX-AR



Ocaria ocrisia MX-AR



Ocaria ocrisia MX-AR



Ocaria ocrisia MX-AR



Ocaria ocrisia MX-AR



Ocaria ocrisia MX-AR



Ocaria ocrisia MX-AR BB



Ostrinotes sophocles CO?-BR BBt



Ostrinotes sophocles CO?-BR HB



Panthiades paphlagon CO LC



Panthiades paphlagon CO KK

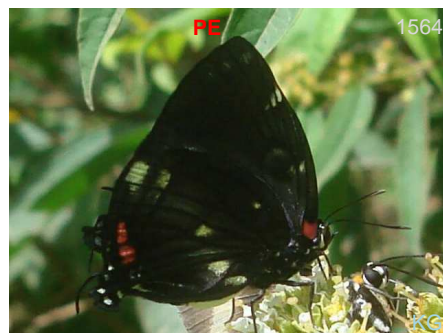

Panthiades paphlagon CO PE



Panthiades paphlagon CO BB



Pseudolycaena marsyas NI?-AR BB



Pseudolycaena marsyas NI?-AR FM



Pseudolycaena marsyas NI?-AR BB



Pseudolycaena marsyas NI?-AR KK



Pseudolycaena marsyas NI?-AR BB



Pseudolycaena marsyas NI?-AR



Pseudolycaena marsyas NI?-AR



Rekoa meton MX-PG



Rekoa meton MX-PG



Rekoa meton MX-PG



Rekoa palegon TX-GU



Rekoa palegon TX-GU



Rekoa palegon TX-GU

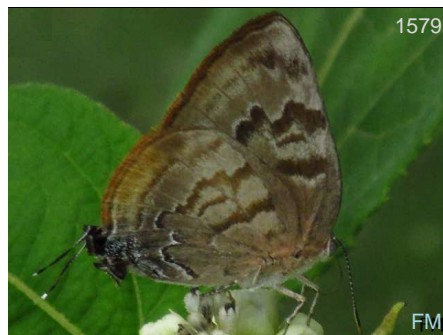

Rekoa palegon TX-GU



Rhamma arria CO-EC



Rhamma arria CO-EC

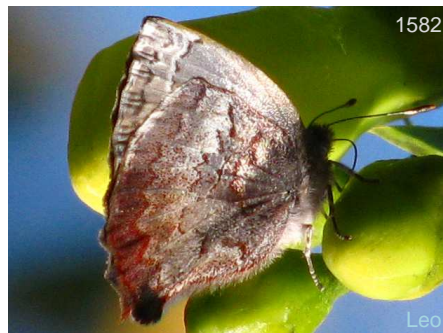

Rhamma bilix CO



1583

Leo

Rhamma bilix

CO



1584

PB

Salazaria sala

CO



1585

DvG

Salazaria sala

CO



1586

Salazaria sp. montezuma



1587

DvG

Strymon gabatha

MX-PE



1588

DvG

Strymon gabatha

MX-PE



1589

DvG

Strymon gabatha

MX-PE



1590

BB

Strymon gabatha

MX-PE



1591

FM

Strymon megarus

MX-BR



1592

BB

Strymon megarus

MX-BR



1593

BB

Strymon megarus

MX-BR



1594

DvG

Strymon melinus caldasensis

CO



Strymon melinus caldasensis CO



Strymon melinus caldasensis CO



Strymon mulucha MX-BR



Strymon mulucha MX-BR



Strymon mulucha MX-BR



Strymon mulucha MX-BR



Strymon mulucha MX-BR



Strymon mulucha MX-BR



Strymon mulucha MX-BR



Strymon mulucha MX-BR



Strymon mulucha MX-BR



Strymon yojoa TX-BR



Strymon yojoa TX-BR



Strymon yojoa TX-BR



Strymon yojoa TX-BR



Strymon yojoa TX-BR



Strymon ziba MX-AR



Strymon ziba MX-AR



Strymon ziba MX-AR



Strymon ziba MX-AR



Strymon ziba MX-AR



Symbiopsis tanais CO-EC



Symbiopsis tanais CO-EC



Symbiopsis tanais CO-EC



Theritas danaus :O-VZ,PE



Theritas danaus :O-VZ,PE



Theritas paupera CO-PE



Theritas paupera CO-PE



Theritas paupera CO-PE



Thestius epopea NI-PE

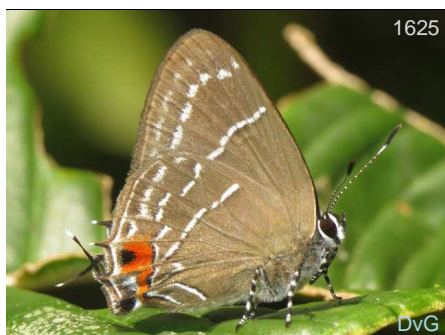

Thestius epopea NI-PE



Thestius epopea NI-PE



Timaeta timaeus CO-PE



Timaeta timaeus CO-PE



Timaeta timaeus CO-PE



Timaeta timaeus CO-PE



Timaeta timaeus CO-PE



Timaeta timaeus CO-PE



Timaeta timaeus CO-PE



Tmolus echion MX-BR



Tmolus echion MX-BR



Tmolus echion MX-BR



Tmolus echion MX-BR



Tmolus echion MX-BR



Tmolus echion MX-BR



Tmolus echion MX-BR



Tmolus echion MX-BR



Tmolus echion MX-BR



Tmolus echion

MX-BR

Polyommatainae

Blues



Cupido comyntas texana

TX-EC



Cupido comyntas texana

TX-EC



Cupido comyntas texana

TX-EC



Cupido comyntas texana

TX-EC



Cupido comyntas texana

TX-EC



Cupido comyntas texana

TX-EC



Hemiargus hanno hanno

1



Hemiargus hanno hanno

1



Hemiargus hanno hanno

1



Hemiargus hanno hanno



Hemiargus hanno hanno



Hemiargus hanno hanno



Hemiargus hanno hanno



Hemiargus hanno hanno



Hemiargus hanno hanno



Hemiargus hanno hanno



Hemiargus hanno hanno



Hemiargus hanno hanno



Hemiargus hanno hanno



Hemiargus hanno hanno



Hemiargus hanno hanno



Hemiargus hanno hanno



Zizula cyna

US-PR?



Zizula cyna

US-PR?



Zizula cyna

US-PR?



Zizula cyna

US-PR?

Nymphalidae

Brushfoots

Heliconiinae

Longwings



Actinote anteas anteas

CO-VZ



Actinote anteas anteas

CO-VZ



Actinote anteas anteas

CO-VZ



Actinote anteas anteas

CO-VZ



Actinote anteas anteas

CO-VZ



Actinote anteas anteas

CO-VZ

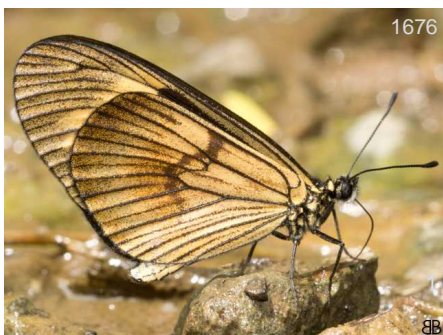

Actinote anteas anteas

CO-VZ



Actinote anteas anteas

CO-VZ



Actinote pellenea perfulva

CO



Actinote pellenea perfulva

CO



Altinote neleus neleus

SoAm



Altinote neleus neleus

SoAm



Altinote neleus neleus SoAm



Altinote neleus neleus SoAm



Altinote neleus neleus SoAm

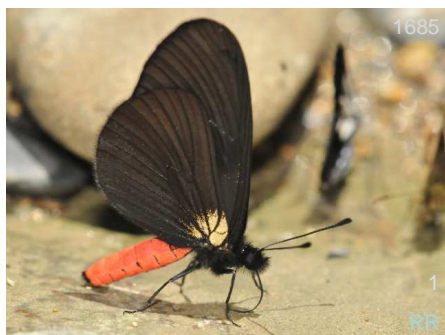

Altinote neleus neleus SoAm



Altinote ozoneme ozomene SoAm



Altinote ozoneme ozomene SoAm



Altinote ozoneme ozomene SoAm



Altinote ozoneme ozomene SoAm



Altinote ozoneme ozomene SoAm



Altinote ozoneme ozomene SoAm



Altinote ozoneme ozomene SoAm



Altinote ozoneme ozomene SoAm



Altinote ozoneme ozomene SoAm



Altinote stratonice stratonice CO-EC



Altinote stratonice stratonice CO-EC

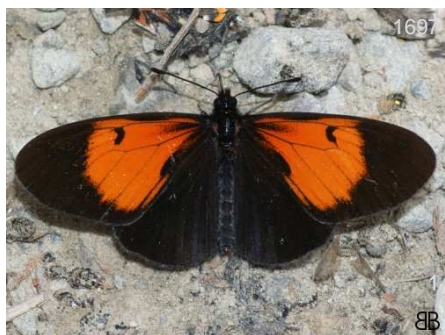

Altinote stratonice stratonice CO-EC



Altinote stratonice stratonice CO-EC

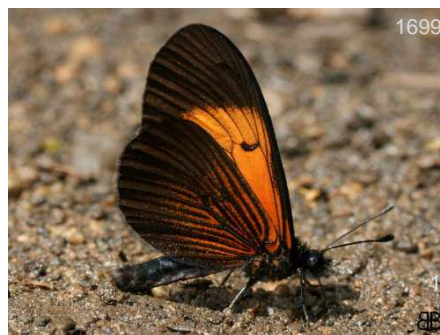

Altinote stratonice stratonice CO-EC



Altinote stratonice stratonice CO-EC



Dione glycera



Dione glycera



Dione glycera



Dione glycera



Dione junio junio



Dione juno juno



Dione juno juno



Dione moneta



Dione moneta



Dione moneta



Dione moneta



Dryas iulia iulia



Dryas iulia iulia



Dryas iulia iulia



Dryas iulia iulia



Dryas iulia iulia



Dryas iulia iulia



Eueides aliphera aliphera



Eueides aliphera aliphera



Eueides aliphera aliphera



Eueides aliphera aliphera



Eueides aliphera aliphera



Eueides isabella arquata



Eueides isabella arquata

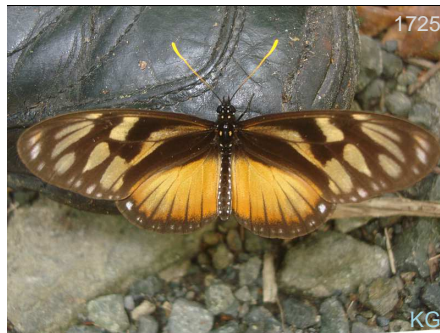

Eueides procula kuenowii



Eueides procula kuenowii



Eueides procula kuenowii



Eueides procula kuenowii



Eueides procula kuenowii



Eueides procula kuenowii



Eueides procula kuenowii



Eueides procula kuenowii



Eueides procula kuenowii



Eueides procula kuenowii



Heliconius charithonia bassleri



Heliconius charithonia bassleri



Heliconius charithonia bassleri

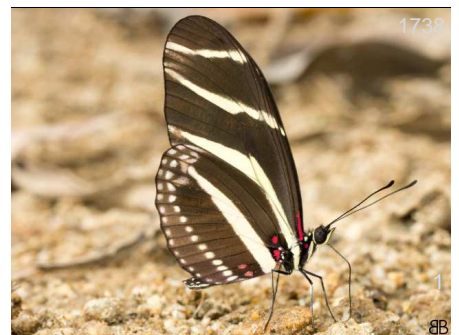

Heliconius charithonia bassleri



Heliconius clysonymus clysonymus



Heliconius clysonymus clysonymus

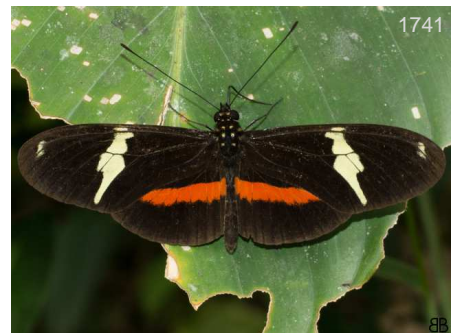

Heliconius clysonymus clysonymus



Heliconius clysonymus clysonymus



Heliconius clysonymus fischeri



Heliconius clysonymus fischeri

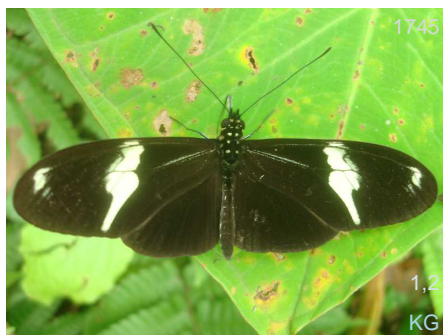

Heliconius clysonymus fischeri



Heliconius clysonymus fischeri



Heliconius cydno weymeri

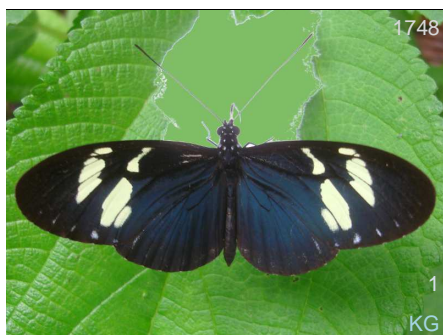

Heliconius cydno weymeri

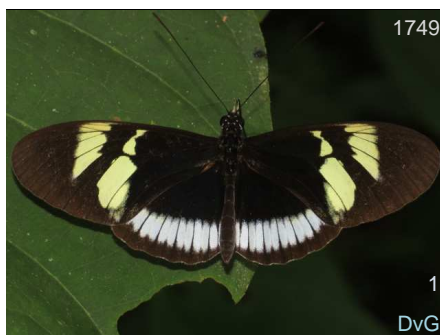

Heliconius cydno weymeri



Heliconius cydno weymeri

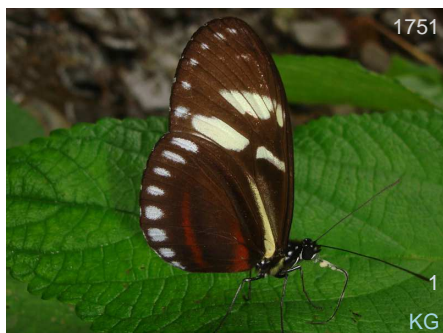

Heliconius cydno weymeri



Heliconius cydno weymeri



Heliconius cydno weymeri



Heliconius cydno zelinde



Heliconius cydno zelinde



Heliconius cydno zelinde



Heliconius eleuchia eleusinus



Heliconius eleuchia eleusinus



Heliconius eleuchia eleusinus



Heliconius eleuchia eleusinus



Heliconius eleuchia eleusinus

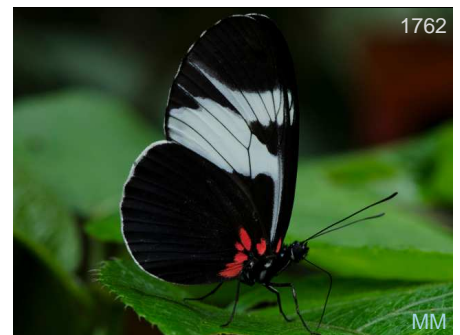

Heliconius eleuchia eleusinus



Heliconius hecuba creusa



Heliconius hecuba creusa



Heliconius melpomene vulcanus



Heliconius melpomene vulcanus



Heliconius sapho chocoensis



Heliconius sapho chocoensis



Laparus doris doris



Laparus doris doris



Laparus doris doris



Laparus doris doris



Laparus doris doris



Laparus doris doris



Laparus doris doris



Laparus doris doris



Laparus doris doris



Laparus doris doris



Laparus doris doris



Podotricha judith caucana



Podotricha judith caucana



Podotricha judith caucana



Podotricha judith caucana

Nymphalinae

Brushfoots



Baeotus beotus vmz basin



Baeotus beotus vmz basin



Baeotus beotus vmz basin



Baeotus beotus vmz basin



Baeotus beotus vmz basin



Historis acheronta acheronta MX-BR



Historis acheronta acheronta MX-BR BB



Historis odius FE BBn



Historis odius BB



Historis odius FM



Colobura annulata BR GC



Colobura annulata RR

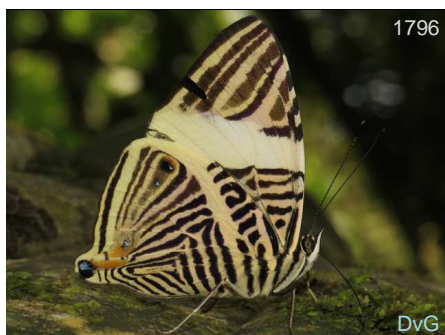

Colobura annulata DvG



Colobura annulata BR WC

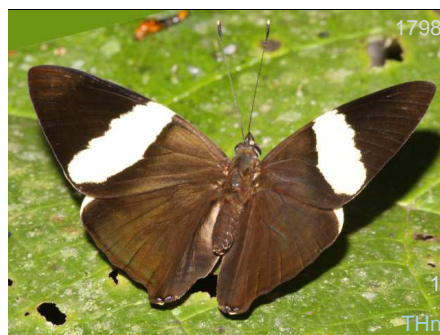

Colobura dirce dirce THn



Colobura dirce dirce BB



Colobura dirce dirce BB

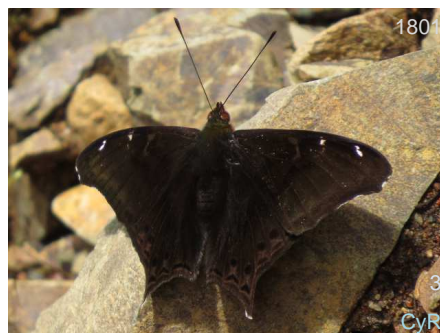

Hypanartia charon CvR



Hypanartia charon



Hypanartia charon



Hypanartia charon



Hypanartia charon



Hypanartia cinderella



Hypanartia cinderella



Hypanartia cinderella



Hypanartia cinderella



Hypanartia cinderella



Hypanartia dione dione



Hypanartia dione dione



Hypanartia dione dione



Hypanartia dione dione



Hypanartia dione dione



Hypanartia godmanii

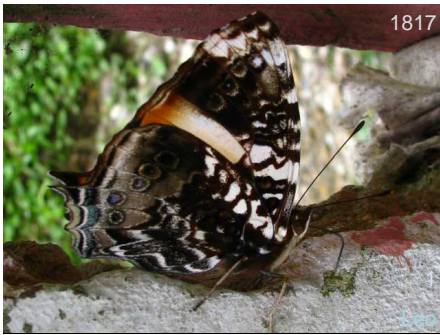

Hypanartia godmanii



Hypanartia godmanii



Hypanartia godmanii

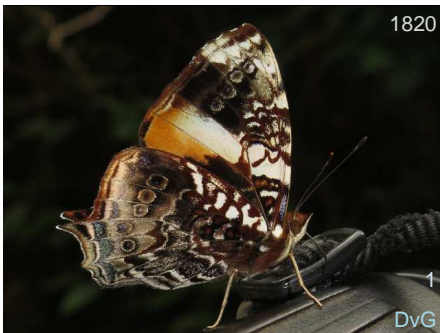

Hypanartia godmanii



Hypanartia kefersteini

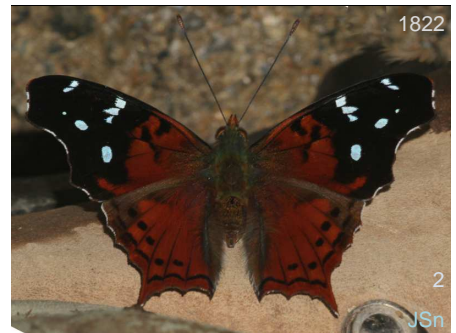

Hypanartia kefersteini



Hypanartia kefersteini



Hypanartia kefersteini



Hypanartia kefersteini



Hypanartia kefersteini

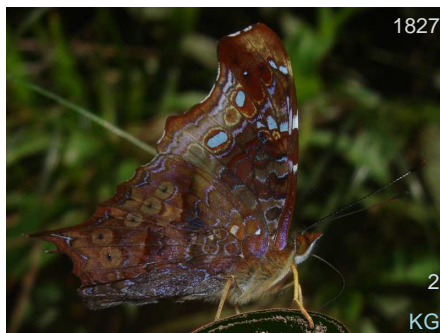

Hypanartia kefersteini

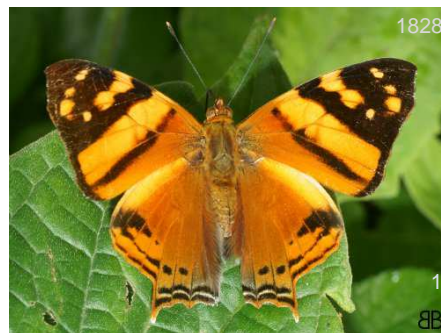

Hypanartia lethe lethe



Hypanartia lethe lethe



Hypanartia lethe lethe

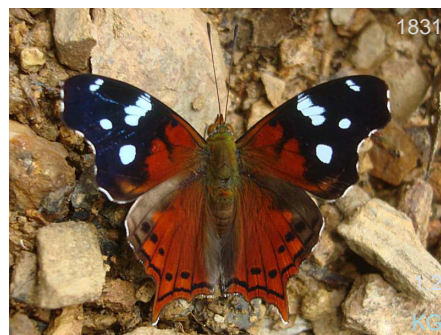

Hypanartia trimaculata trimaculata

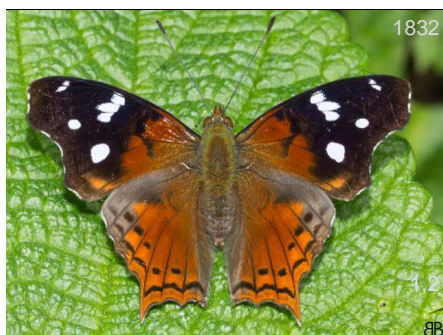

Hypanartia trimaculata trimaculata



Hypanartia trimaculata trimaculata



Hypanartia trimaculata trimaculata



Hypanartia trimaculata trimaculata



Hypanartia trimaculata trimaculata



Tigridia acesta columbina



Tigridia acesta columbina



Tigridia acesta columbina



Anartia amathea amathea



Anartia amathea amathea



Anartia amathea amathea



Anartia amathea amathea



Anartia jatrophae jatrophae



Anartia jatrophae jatrophae

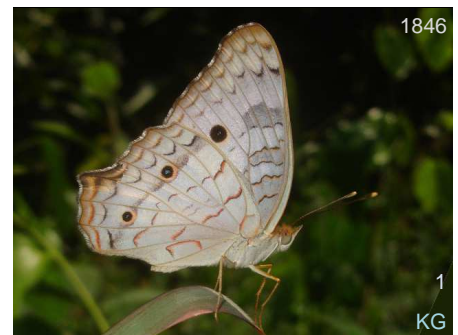

Anartia jatrophae jatrophae



Siproeta epaphus epaphus



Siproeta epaphus epaphus



Siproeta stelenes stelenes



Siproeta stelenes stelenes



Siproeta stelenes stelenes



Junonia evarete



Junonia evarete

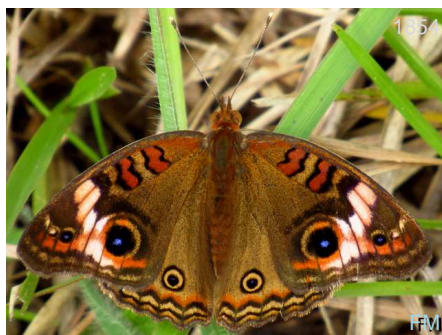

Junonia genoveva genoveva



Junonia genoveva genoveva

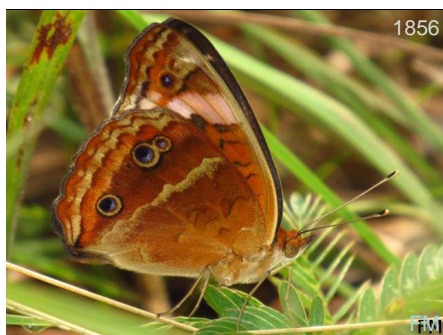

Junonia genoveva genoveva

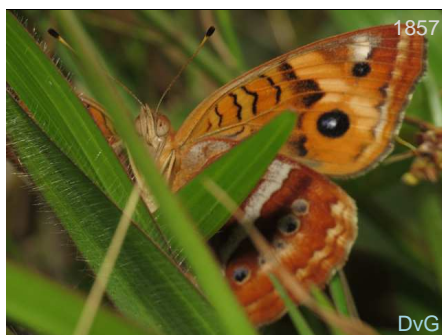

Junonia genoveva genoveva



Junonia genoveva genoveva



Castilia castilla castilla



Castilia castilla castilla



Castilia castilla castilla



Castilia castilla castilla



Castilia castilla castilla



Castilia eranites



Castilia eranites



Castilia eranites



Castilia eranites

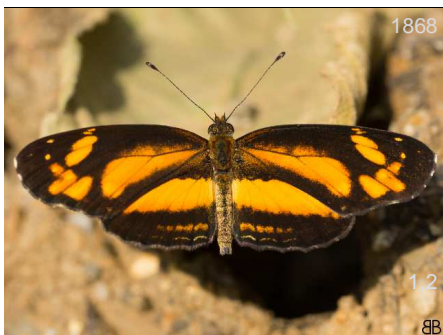

Castilia eranites



Castilia eranites



Castilia ofella

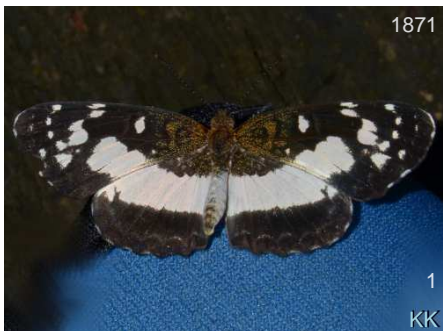

Castilia ofella



Castilia ofella



Castilia ofella



Castilia ofella



Castilia ofella



Castilia ofella



Chlosyne lacinia lacinia



Chlosyne lacinia lacinia



Chlosyne lacinia lacinia

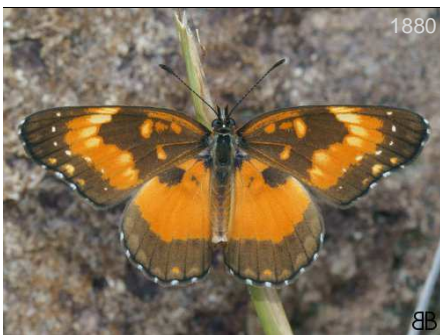

Chlosyne lacinia lacinia

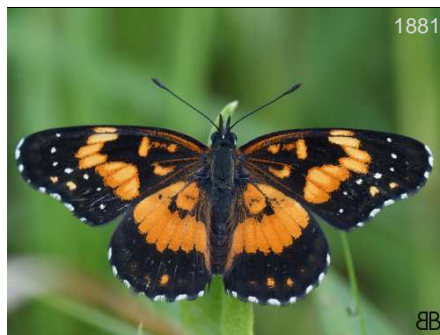

Chlosyne lacinia lacinia



Chlosyne lacinia lacinia



Chlosyne lacinia lacinia



Chlosyne lacinia lacinia

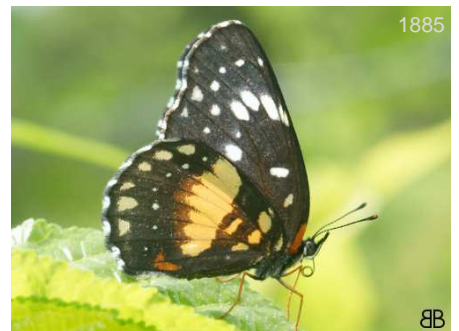

Chlosyne lacinia lacinia



Chlosyne lacinia lacinia



Eresia carme laias



Eresia carme laias



Eresia carme laias



Eresia carme laias



Eresia carme laias



Eresia carme laias



Eresia datis manto



Eresia datis manto



Eresia datis manto



Eresia datis manto



Eresia datis manto



Eresia datis manto



Eresia datis manto



Eresia datis manto

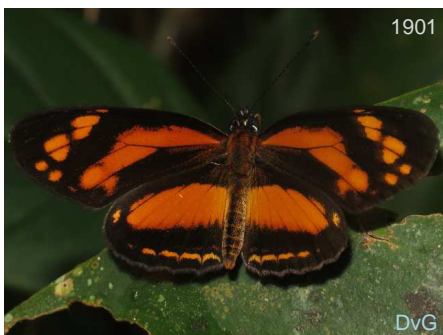

Eresia emerantia sestia



Eresia emerantia sestia

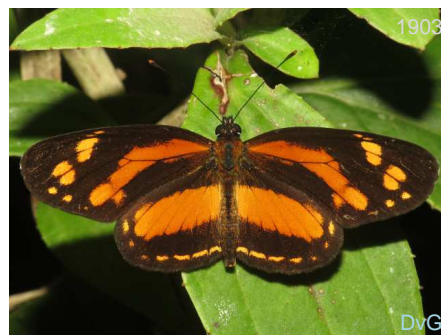

Eresia emerantia sestia

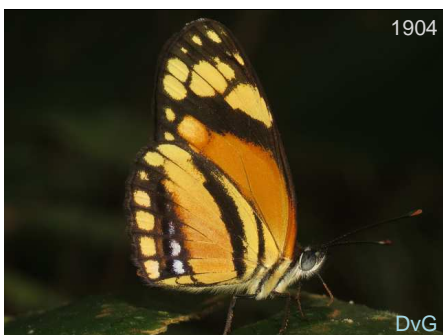

Eresia emerantia sestia



Eresia emerantia sestia

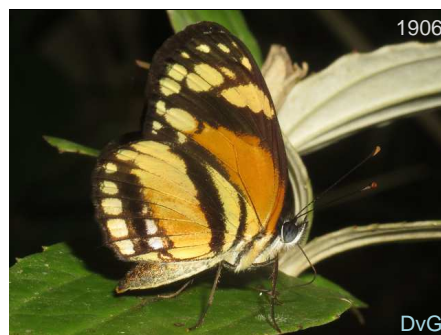

Eresia emerantia sestia

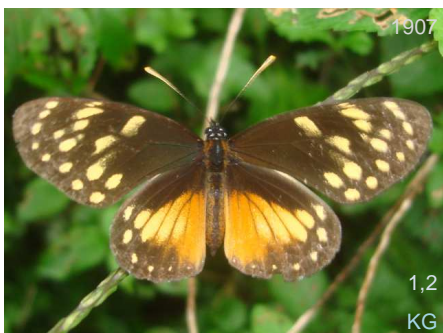

Eresia ithomioides anomala



Eresia ithomioides anomala



Eresia ithomioides sp montesuma



Eresia ithomioides sp. montesuma



Eresia ithomioides sp. montesuma



Eresia ithomioides sp. montesuma



Eresia ithomioides sp. montesuma



Eresia ithomioides sp. montesuma

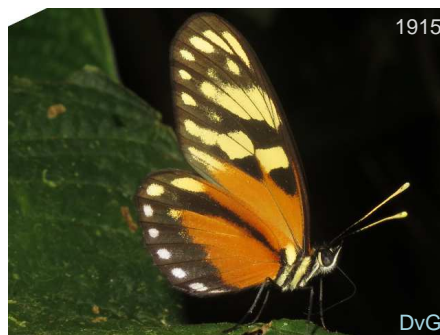

Eresia ithomioides sp. montesuma



Eresia ithomioides sp. montesuma



Eresia ithomioides sp. montesuma



Eresia levina



Eresia levina



Eresia polina



Eresia polina



Eresia polina



Eresia polina

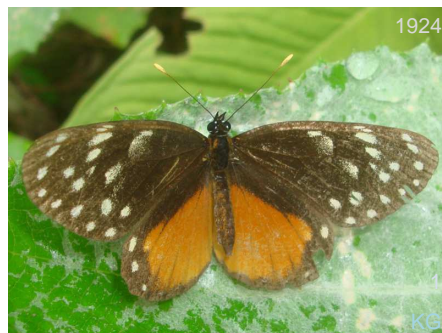

Eresia sticta



Eresia sticta



Eresia sticta

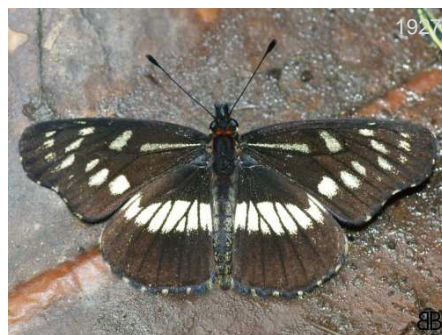

*Gnathotriche exclamacionis
exclamacionis*



*Gnathotriche exclamacionis
exclamacionis*



Janatella fellula



Janatella fellula



Janatella fellula

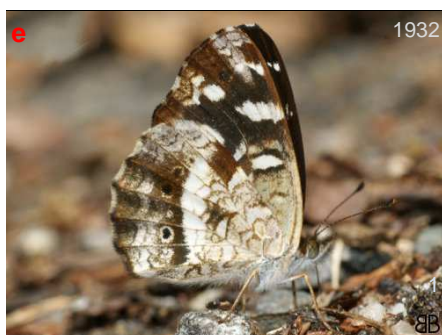

Janatella fellula



Janatella leucodesma



1934

Janatella leucodesma



1935

Janatella leucodesma



1936

Janatella leucodesma



1937

Janatella leucodesma



1938

Tegosa anieta anieta



1939

Tegosa anieta anieta



1940

Tegosa anieta anieta

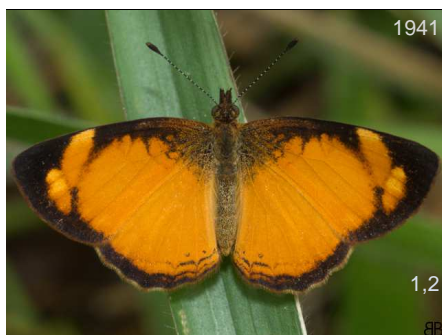

1941

Tegosa anieta anieta



1942

Tegosa anieta anieta



1943

Tegosa anieta anieta



1944

Tegosa claudina



1945

Tegosa claudina



Tegosa claudina



Tegosa claudina



Tegosa claudina

Limnitiidae

Sisters

Mainly africana y asiatica some Namerica

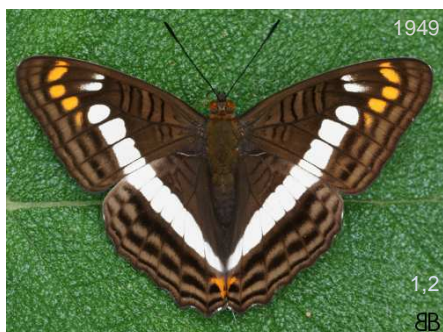

Adelpha alala negra



Adelpha alala negra

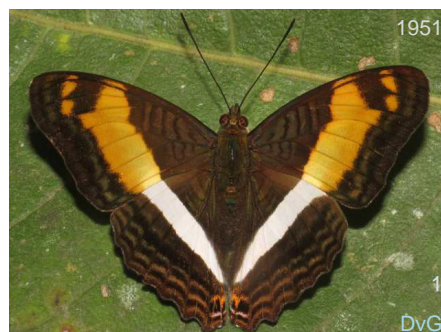

Adelpha boeotia boeotia



Adelpha boeotia boeotia



Adelpha boeotia boeotia



Adelpha boeotia boeotia



Adelpha boeotia boeotia



Adelpha boeotia boeotia



Adelpha boeotia boeotia



Adelpha boeotia boeotia



Adelpha corcyra collina



Adelpha corcyra collina



Adelpha corcyra collina



Adelpha corcyra collina



Adelpha cytherea daguana



Adelpha cytherea daguana



Adelpha cytherea daguana



Adelpha cytherea daguana

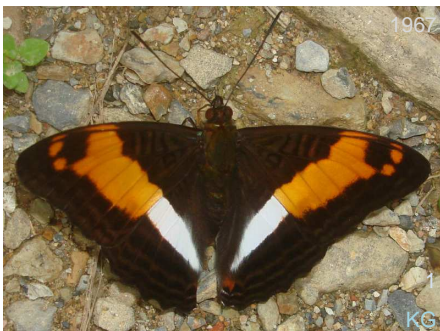

Adelpha delinita delinita



Adelpha delinita delinita

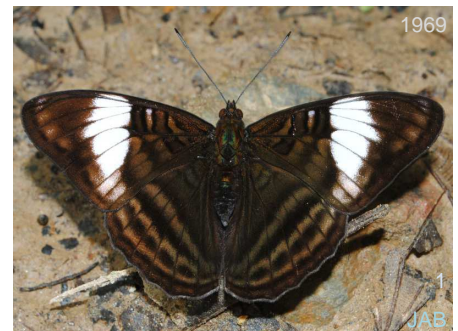

Adelpha ethelda eponina



Adelpha ethelda eponina



Adelpha iphicles iphicles



Adelpha iphicles iphicles



Adelpha iphicles iphicles



Adelpha justina



Adelpha justina



Adelpha justina

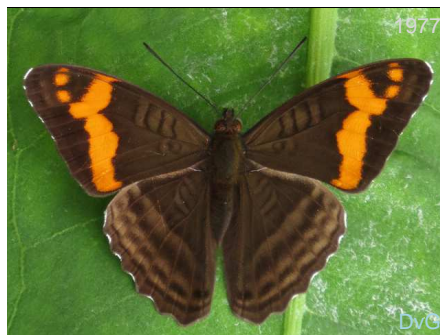

Adelpha lamasi



Adelpha lamasi



Adelpha lamasi



Adelpha leuceria juanna



Adelpha leucophthalma



Adelpha leucophthalma



Adelpha leucophthalma



Adelpha leucophthalma



Adelpha leucophthalma



Adelpha leucophthalma



Adelpha leucophthalma

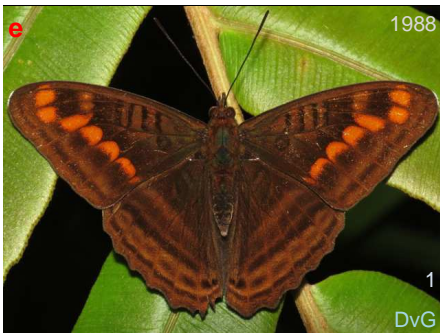

Adelpha levona



Adelpha levona



Adelpha levona



Adelpha levona



Adelpha levona



Adelpha lycorias wallisii



Adelpha lycorias wallisii



Adelpha lycorias wallisii



Adelpha lycorias wallisii



Adelpha olynthia



Adelpha olynthia



Adelpha olynthia



Adelpha phylaca pseudoaethalia



Adelpha phylaca pseudoaethalia



Adelpha phylaca pseudoaethalia



Adelpha phylaca pseudoaethalia

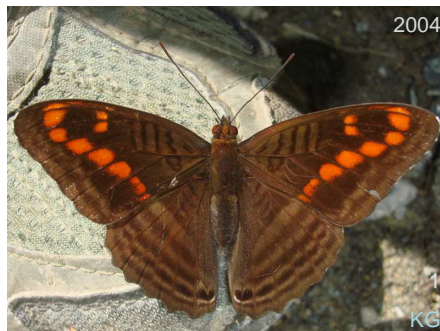

Adelpha rothschildi

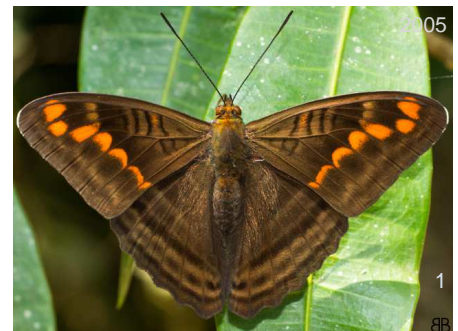

Adelpha rothschildi



Adelpha rothschildi



Adelpha salmoneus emilia



Adelpha salmoneus emilia



Adelpha salmoneus emilia



Adelpha salmoneus emilia



Adelpha salmoneus emilia



Adelpha salus salus



Adelpha salus salus



Adelpha salus salus



Adelpha salus salus



Adelpha salus salus



Adelpha salus salus



Adelpha salus salus



Adelpha saundersii frontina



Adelpha saundersii frontina



Adelpha saundersii frontina

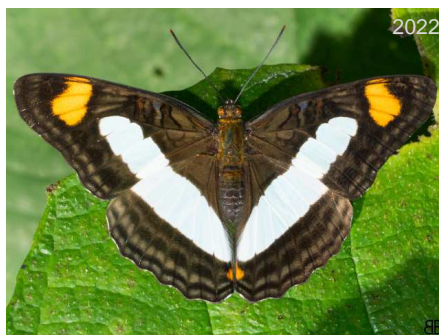

Adelpha serpa celerio

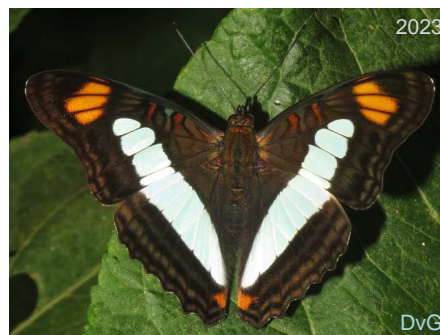

Adelpha serpa celerio



Adelpha serpa celerio



Adelpha serpa celerio



Adelpha zina zina



Adelpha zina zina



Adelpha zina zina



Adelpha zina zina

Charaxinae

Leafwings

Larger butterflies, strong fliers, they usually sit with wings closed, then flash their wings open showing brilliant blue, purple or orange above. They look like dried leaves when wings are closed. They do not come to flowers, but like excrement, urine an



Agrias amydon frontina CO



Agrias amydon frontina CO



Agrias amydon frontina CO



Agrias amydon frontina CO



Agrias amydon frontina CO



Agrias amydon frontina CO



Consul fabius albinotatus CO



Consul fabius albinotatus CO



Consul panariste pandrosa :O,Choco



Consul panariste pandrosa :O,Choco



Consul panariste pandrosa :O,Choco

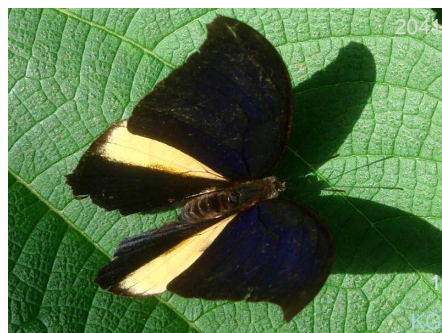

Consul panariste pandrosa :O,Choco



Consul panariste pandrosa :O,Choco



Fountainea centaurus CO



Fountainea centaurus CO



Fountainea centaurus CO



Fountainea centaurus CO

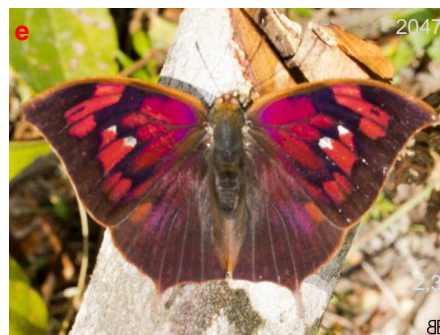

Fountainea centaurus CO



Fountainea centaurus CO



Fountainea centaurus CO



Fountainea centaurus CO



Fountainea centaurus CO



Fountainea nessus VZ-BO



Fountainea nessus VZ-BO



Fountainea nessus VZ-BO



Fountainea nessus VZ-BO



Fountainea nessus VZ-BO



Fountainea nessus VZ-BO



Fountainea nobilis pacifica CO

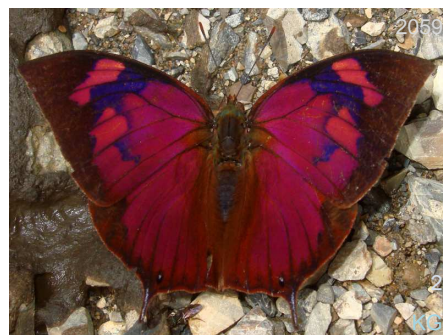

Fountainea nobilis pacifica CO



Fountainea nobilis pacifica CO



Fountainea nobilis pacifica CO



Fountainea nobilis pacifica CO

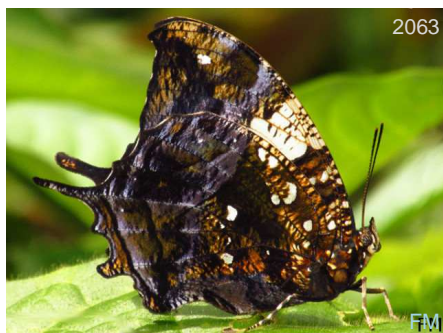

Hypna clytemnestra clytemnestra



Hypna clytemnestra clytemnestra



Memphis acidalia memphis CO-BO



Memphis acidalia memphis CO-BO



Memphis acidalia memphis CO-BO



Memphis arginussa CO-PE



Memphis arginussa CO-PE



Memphis arginussa CO-PE



Memphis arginussa CO-PE



Memphis laura caucana NW CO



Memphis laura caucana NW CO



Memphis laura caucana NW CO



Memphis laura caucana NW CO



Memphis laura caucana NW CO



Memphis laura caucana NW CO



Memphis laura caucana NW CO



Memphis lyceus CR-BO



Memphis lyceus CR-BO



Memphis lyceus CR-BO



Memphis lyceus CR-BO



Memphis lyceus CR-BO



Memphis lyceus CR-BO



Memphis lyceus CR-BO



Memphis lyceus CR-BO

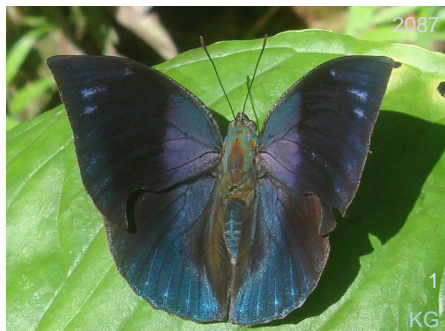

Memphis mora mora CO



Memphis mora mora CO



Memphis mora mora CO



Memphis perenna austrina CO



Memphis perenna austrina CO



Memphis philumena chaeronea CO



Memphis philumena chaeronea CO



Memphis philumena chaeronea CO



Memphis philumena chaeronea CO



Memphis pseudiphis CO



Memphis pseudiphis CO



Memphis pseudiphis CO



Memphis pseudiphis CO



Memphis pseudiphis CO



Memphis pseudiphis CO



Memphis pseudiphis CO



Siderone syntyche IX-PE,BR



Siderone syntyche IX-PE,BR



Zaretis isidora MX-ARG



Zaretis isidora MX-ARG



Zaretis isidora MX-ARG



Zaretis isidora MX-ARG



Zaretis pythagoras CO-EC



Zaretis pythagoras CO-EC



Archaeoprepona amphimachus amphimachus



Archaeoprepona amphimachus amphimachus



Archaeoprepona camilla



Archaeoprepona camilla



Archaeoprepona chromus chromus



Archaeoprepona chromus chromus



Archaeoprepona chromus chromus



Archaeoprepona chromus chromus



Archaeoprepona chromus chromus



Archaeoprepona demophon demophon



Archaeoprepona demophon demophon



Archaeoprepona demophon demophon



Archaeoprepona demophon demophon



Archaeoprepona demophon demophon



Archaeoprepona demophon demophon



Archaeopreona demophoon demophoon



Archaeopreona licomedes pacifica



Archaeopreona licomedes pacifica

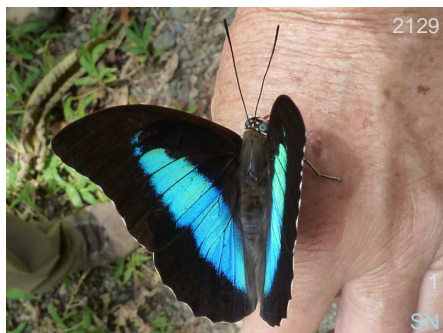

Prepona laertes laertes



Prepona laertes laertes



Prepona laertes laertes



Prepona laertes laertes



Prepona laertes laertes



Prepona laertes laertes



Prepona laertes laertes



Prepona laertes laertes



Prepona weneri



Prepona weneri



Prepona weneri

Apaturinae

Emperors

Only a few widespread species, usually bright blue triangle above, silver or brownish below. They like wet dirt and are strong fliers.



Doxocopa cyane mexicana



Doxocopa cyane mexicana



Doxocopa cyane mexicana



Doxocopa cyane mexicana



Doxocopa cyane mexicana



Doxocopa laurentia cherubina



Doxocopa laurentia cherubina



Doxocopa laurentia cherubina



Doxocopa laurentia cherubina

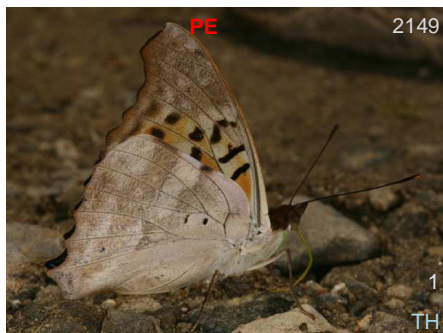

Doxocopa laurentia cherubina

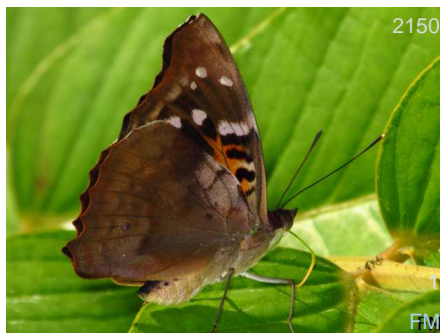

Doxocopa laurentia cherubina



Doxocopa laurentia cherubina



Doxocopa zunilda felderi



Doxocopa zunilda felderi



Doxocopa zunilda felderi



Doxocopa zunilda felderi

Satyrinae

Satyrs, Morphos, and Owls



Antirrhya undulata



Antirrhya undulata



Antirrhya undulata



Antirrhea undulata



Antirrhea undulata



Antirrhea undulata



Morpho helenor macrophthalmus



Morpho helenor macrophthalmus

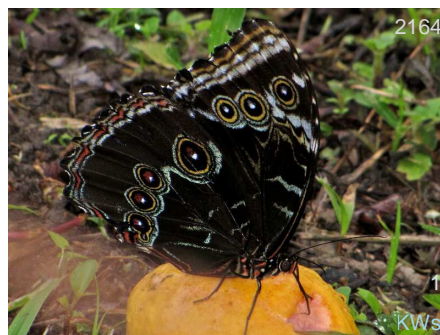

Morpho helenor macrophthalmus



Morpho helenor macrophthalmus



Morpho theseus pacificus



Morpho theseus pacificus

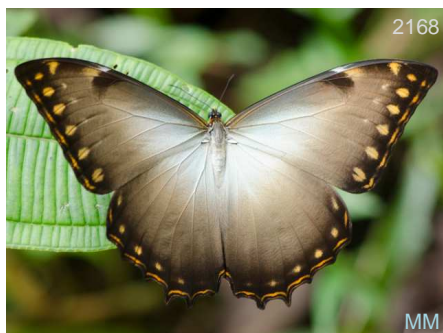

Morpho theseus pacificus



Morpho theseus pacificus



Morpho theseus pacificus



Caligo atreus agesilaus CO-EC

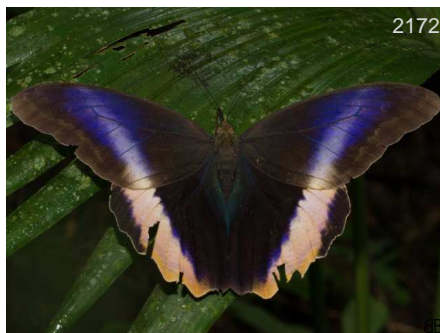

Caligo atreus agesilaus CO-EC



Caligo atreus agesilaus CO-EC



Caligo atreus agesilaus CO-EC



Caligo atreus agesilaus CO-EC



Caligo atreus agesilaus CO-EC



Caligo brasiliensis galba CO



Caligo brasiliensis galba CO



Caligo brasiliensis galba CO



Caligo brasiliensis galba CO



Caligo brasiliensis galba CO



Caligo brasiliensis galba CO



Caligo brasiliensis galba CO



Caligo illioneus oberon CR-BO



Caligo illioneus oberon CR-BO



Caligo illioneus oberon CR-BO



Caligo illioneus oberon CR-BO



Caligo illioneus oberon CR-BO

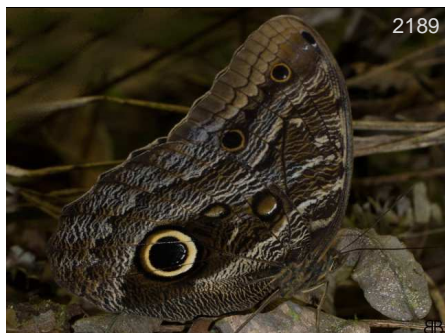

Caligo illioneus oberon CR-BO

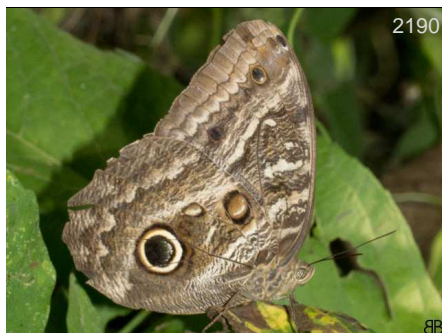

Caligo illioneus oberon CR-BO



Caligo illioneus oberon CR-BO



Caligo oberthurii oberthurii CO



Caligo oberthurii oberthurii CO



Caligo oberthurii oberthurii CO



Caligo oedipus oedipus PN-CO



Caligo oedipus oedipus PN-CO



Caligo oedipus oedipus PN-CO



Caligo oileus scamander GT-CO

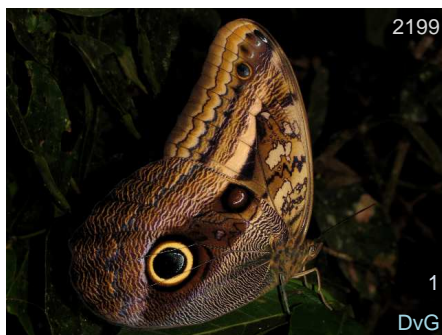

Caligo oileus scamander GT-CO



Caligo prometheus anaximandrus



Caligo prometheus anaximandrus

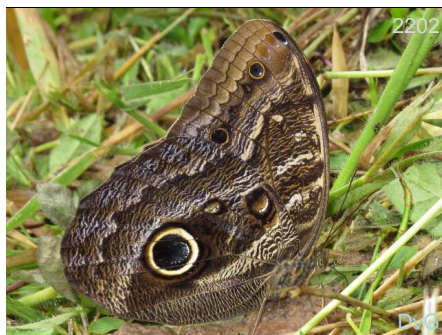

Caligo sp1 montezuma



Caligo sp2 montezuma



Caligo zeuxippus obscurus CO



Caligo zeuxippus obscurus CO



Catoblepia orgetorix magnalis CO-EC



Catoblepia orgetorix magnalis CO-EC



Catoblepia orgetorix magnalis CO-EC



Catoblepia orgetorix magnalis CO-EC



Eryphanis bubocula CR-AMZ



Opsiphanes bogotanus bogotanus CO

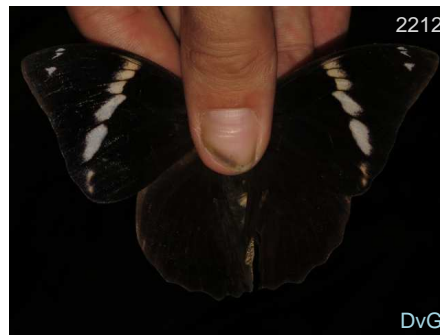

Opsiphanes bogotanus bogotanus CO



Opsiphanes bogotanus bogotanus CO



Opsiphanes bogotanus bogotanus CO



Opsiphanes bogotanus bogotanus CO



Opsiphanes bogotanus bogotanus CO



Opsiphanes bogotanus bogotanus CO



Opsiphanes cassina cassina



Opsiphanes cassina cassina



Opsiphanes cassina cassina



Opsiphanes cassina cassina



Opsiphanes cassina cassina

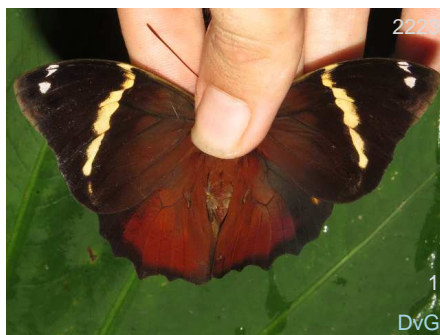

Opsiphanes quiteria

MX-BR



Opsiphanes quiteria

MX-BR

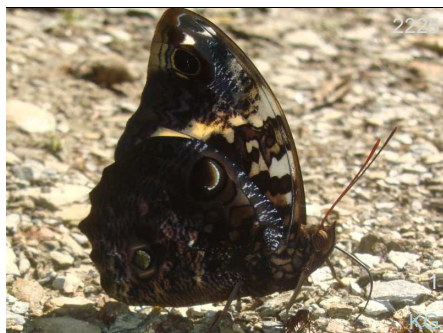

Opsiphanes quiteria

MX-BR



Opsiphanes quiteria

MX-BR



Opsiphanes quiteria

MX-BR



Opsiphanes quiteria

MX-BR



Cithaerias pireta pireta



Cithaerias pireta pireta



Cithaeris pireta pireta



Cithaeris pireta pireta



Cithaeris pireta pireta



Pierella helvina

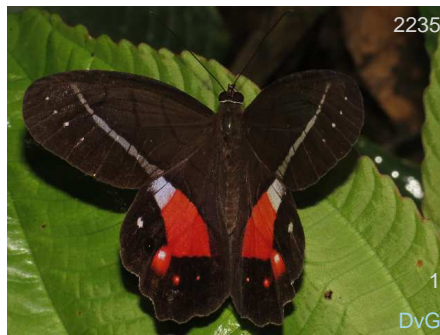

Pierella helvina



Pierella helvina



Pierella helvina



Pierella luna lesbia



Pierella luna lesbia

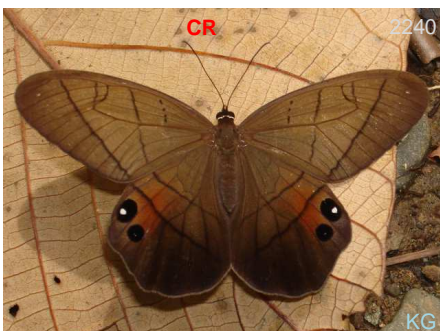

Pierella luna luna

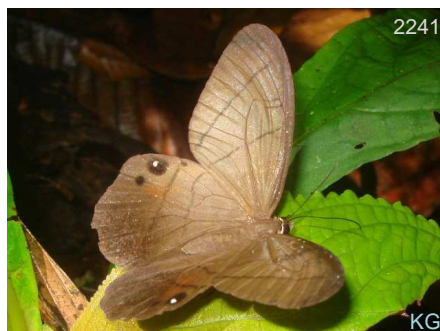

Pierella luna luna



Pierella luna luna



Pierella luna luna



Pierella luna luna



Pierella luna luna



Pseudohaetera mimica



Pseudohaetera mimica



Pseudohaetera mimica



Pseudohaetera mimica



Pseudohaetera mimica

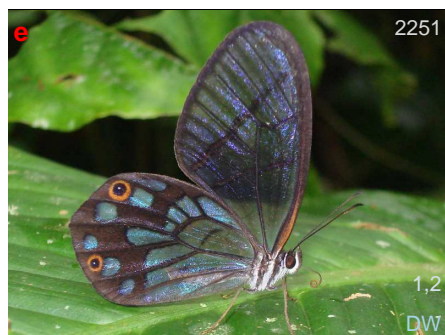

Pseudohaetera mimica



Manataria hercyna daguana



Manataria hercyna daguana



Manataria maculata daguana



Manataria maculata daguana

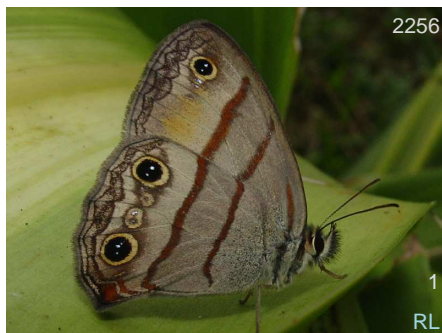

Cissia labe



Cissia labe



Cissia labe



Cissia labe



Cissia labe

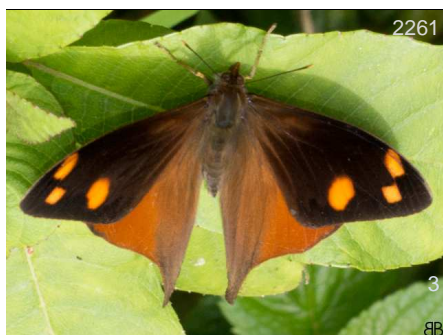

Corades chelonis chelonis



Corades chelonis chelonis



Corades chelonis chelonis



Corades chelonis chelonis



Corades chelonis chelonis



Corades chirone



Corades chirone



Corades chirone



Corades enyo almo

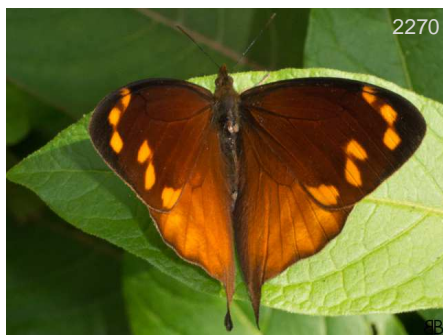

Corades enyo almo



Corades enyo almo



Corades enyo almo

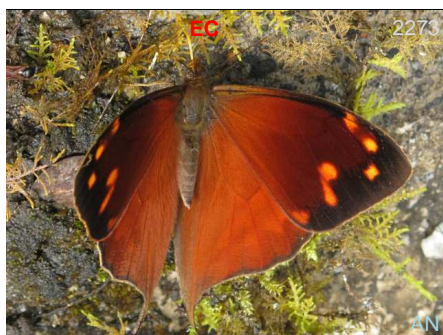

Corades enyo almo



Corades enyo almo



Corades enyo almo



Corades enyo almo



Corades pannonia ploas



Corades pannonia ploas



Corades pannonia ploas



Corades pannonia ploas



Corades pannonia ploas



Corades pannonia ploas



Eretris apuleja



Eretris apuleja



Eretris apuleja



Eretris apuleja



Eretris apuleja



Eretris apuleja



Eretris apuleja

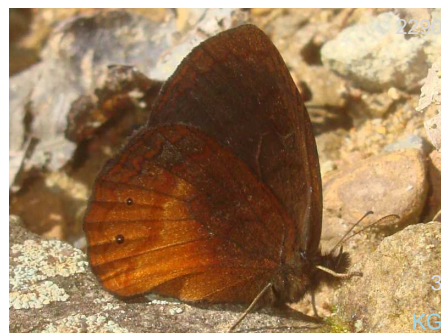

Eretris apuleja



Eretris apuleja



Eretris apuleja



Eretris calisto calisto



Eretris calisto calisto



Eretris calisto calisto



Eretris calisto calisto



Eretris calisto calisto



Eretris calisto calisto



Eretris calisto calisto



Eretris depressissima depressissima



Eretris depressissima depressissima



Eretris depressissima depressissima



Eretris depresissima depressissima



Eretris lecromi



Eretris lecromi



Eretris lecromi



Eretris ocellifera ocellifera



Eretris ocellifera ocellifera



Eretris ocellifera ocellifera



Eretris ocellifera ocellifera



Eretris ocellifera ocellifera



Eretris ocellifera ocellifera



Eretris ocellifera ocellifera



Eretris ocellifera ocellifera



Eretris ocellifera ocellifera



Eretris ocellifera ocellifera



Eretris ocellifera ocellifera



Euptychia hannemanni



Euptychia insolata



Euptychoides griphe



Euptychoides griphe



Euptychoides griphe



Euptychoides griphe



Forsterinaria copia



Forsterinaria copia



Forsterinaria copia



Forsterinaria copia



Forsterinaria inornata



Forsterinaria inornata



Forsterinaria inornata



Forsterinaria inornata



Forsterinaria inornata



Forsterinaria neonympha



Forsterinaria neonympha



Forsterinaria neonympha



Forsterinaria neonympha



Forsterinaria neonympha



Forsterinaria neonympha



Forsterinaria neonympha



Forsterinaria pyrzi



Forsterinaria pyrzi



Forsterinaria rustica villarresi



Forsterinaria rustica villarresi



Forsterinaria sp row of wht dots



Forsterinaria sp row of wht dots

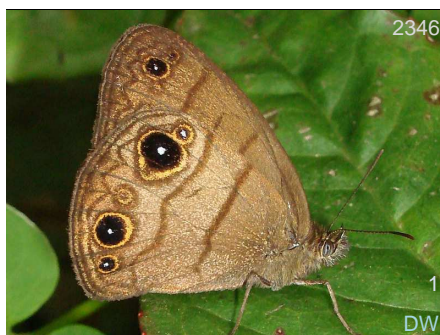

Hermeuptychia harmonia



Hermeuptychia harmonia



Hermeuptychia harmonia



Hermeuptychia harmonia



Hermeuptychia hermes



Hermeuptychia hermes



Hermeuptychia hermes



Hermeuptychia hermes



Hermeuptychia hermes



Hermeuptychia hermes



Hermeuptychia hermes



Hermeuptychia hermes



Hermeuptychia hermes



Hermeuptychia hermes



Hermeuptychia sp montezuma



Hermeuptychia sp montezuma



Hermeuptychia sp montezuma



Lymanopoda albocincta albocincta



Lymanopoda albocincta albocincta



Lymanopoda albocincta albocincta



Lymanopoda albocincta albocincta



Lymanopoda albocincta albocincta



Lymanopoda albocincta albocincta



Lymanopoda albocincta albocincta



Lymanopoda albocincta albocincta



Lymanopoda albocincta albocincta



Lymanopoda obsoleta



Lymanopoda obsoleta



Lymanopoda obsoleta



Lymanopoda obsoleta



Lymanopoda obsoleta



Magneptychia libye



Magneptychia libye



Magneptychia mycalesis



Magneptychia sp in hole trail montez



Magneptychia sp in hole trail montez



Magneptychia sp in hole trail montez



Magneptychia tiessa



Magneptychia tiessa



Magneptychia tiessa



Magneptychia tiessa



Manerebia inderena inderena



Manerebia inderena inderena



Megeuptychia antonoe



Megeuptychia antonoe



Megeuptychia monopunctata



Mygona irmina



Mygona irmina



Mygona irmina



Mygona irmina



Mygona irmina



Oressinoma typhla typhla



Oressinoma typhla typhla



Oressinoma typhla typhla



Oxeoschistus puerta pervius



Oxeoschistus puerta pervius



Oxeoschistus puerta simplex



Oxeoschistus puerta simplex



Oxeoschistus puerta simplex



Oxeoschistus puerta simplex



Oxeoschistus simplex triplex



Oxeoschistus simplex triplex



Panyapedaliodes jephtha



Panyapedaliodes jephtha



Panyapedaliodes muscosa



Panyapedaliodes muscosa



Panyapedaliodes tomentosa



Panyapedaliodes tomentosa



Panyapedaliodes tomentosa



Panyapedaliodes tomentosa



Panyapedaliodes tomentosa



Parataygetis lineata



Parataygetis lineata



Parataygetis lineata



Parataygetis lineata



Parataygetis lineata



Parataygetis lineata



Pareuptychia metaleuca metaleuca



Pareuptychia metaleuca metaleuca



Pareuptychia metaleuca metaleuca



Pareuptychia metaleuca metaleuca



Pareuptychia metaleuca metaleuca



Pareuptychia metaleuca metaleuca



Pareuptychia metaleuca metaleuca



Pareuptychia ocirrhoe



Pareuptychia ocirrhoe



Pareuptychia ocirrhoe



Pareuptychia ocirrhoe



Pareuptychia ocirrhoe



Pareuptychia ocirrhoe



Pareuptychia ocirrhoe



Pedaliodes canela



Pedaliodes hebena



Pedaliodes hebena



Pedaliodes hebena



Pedaliodes manis



Pedaliodes manis



Pedaliodes manis



Pedaliodes obstructa



Pedaliodes obstructa



Pedaliodes obstructa



Pedaliodes pacifica

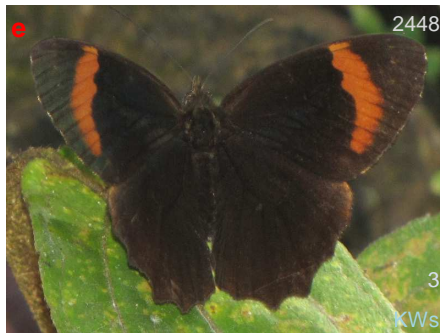

Pedaliodes pacifica



Pedaliodes pacifica



Pedaliodes pacifica



Pedaliodes peucestas magnifica



Pedaliodes peucestas magnifica



Pedaliodes peucestas peucestas



Pedaliodes peucestas peucestas



Pedaliodes peucestas peucestas



Pedaliodes peucestas peucestas



Pedaliodes peucestas peucestas



Pedaliodes phrasicla phrasicla



Pedaliodes phrasicla phrasicla



Pedaliodes phrasicla phrasicla



Pedaliodes poema



Pedaliodes poema



Pedaliodes poema



Pedaliodes pollonia



Pedaliodes pollonia



Pedaliodes pollonia



Pedaliodes pollonia



Pedaliodes pollonia



Pedaliodes zingara



Praepronophila petronius petronius



Praepronophila petronius petronius



Praepronophila petronius petronius



Praepronophila petronius petronius



Praepronophila petronius petronius



Pronophila epidipnis orchewitsoni



Pronophila epidipnis orchewitsoni



Pronophila epidipnis orchewitsoni



Pronophila epidipnis orchewitsoni



Pronophila epidipnis orchewitsoni



Pronophila epidipnis orchewitsoni



Pronophila epidipnis orchewitsoni



Pronophila orcus orcus



Pronophila orcus orcus



Pronophila orcus orcus



Pronophila orcus orcus



Pronophila orcus orcus



Pronophila orcus orcus



Pronophila orcus orcus



Pronophila unifasciata eugeni



Pronophila unifasciata eugeni



Pseudodebis celia



Pseudodebis puritana



Pseudodebis puritana



Pseudodebis puritana



Pseudodebis puritana



Pseudodebis puritana



Pseudomaniola phaelis pholoe



Pseudomaniola phaelis pholoe



Pseudomaniola phaelis pholoe



Steremnia pronophila pronophila



Steremnia pronophila pronophila



Steremnia pronophila pronophila



Steremnia pronophila pronophila



Steremnia pronophila pronophila



Steremnia pronophila pronophila



Steroma bega bega



Steroma bega bega



Steroma bega bega



Steroma bega bega



Steroma bega bega



Taygetis chrysogone



Taygetis chrysogone



Taygetis chrysogone



Taygetis chrysogone



Taygetis chrysogone



Taygetis chrysogone



Taygetis thamyra



Taygetis thamyra



Taygetis thamyra



Taygetis thamyra

Danainae

Monarchs & Clearwings

Tribe Danaini/Monarchs – orange/rust colored butterflies, fairly good sized, famous North American migrants.

Tribe Ithomiini/Clearwings & Tigerwings – crystal or transparent winged, or orange and black striped. They usually fly in shaded areas, very slow



Danaus plexippus megalippe



Danaus plexippus megalippe



Danaus plexippus megalippe



Danaus plexippus megalippe



Danaus plexippus megalippe



Danaus plexippus megalippe



Lycorea halia atergatis

No SoAm



Lycorea halia atergatis

No SoAm



Lycorea halia atergatis

No SoAm



Lycorea halia atergatis No SoAm

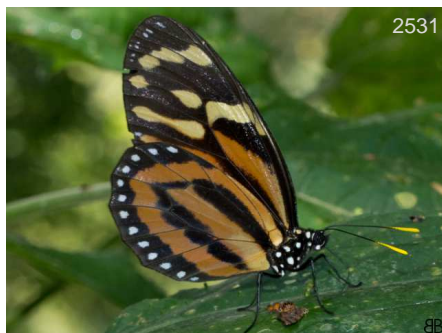

Lycorea halia atergatis No SoAm



Lycorea halia atergatis No SoAm



Lycorea ilione lamirus CO-PE

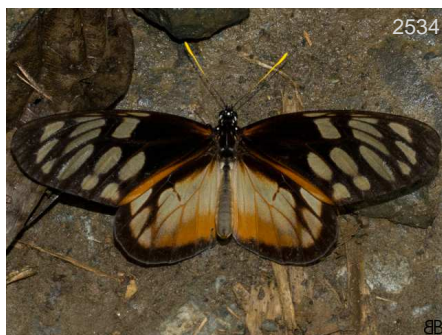

Lycorea ilione lamirus CO-PE



Lycorea ilione lamirus CO-PE



Lycorea ilione lamirus CO-PE



Lycorea ilione lamirus CO-PE



Ceratinia tutia tosca



Ceratinia tutia tosca



Dircenna adina steinheili



Dircenna adina steinheili



Dircenna adina steinheili



Dircenna olyras olyras

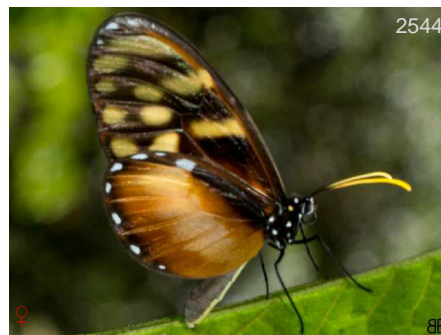

Dircenna olyras olyras



Dircenna olyras olyras



Dircenna olyras olyras



Dircenna olyras olyras



Elzunia humboldt humboldt

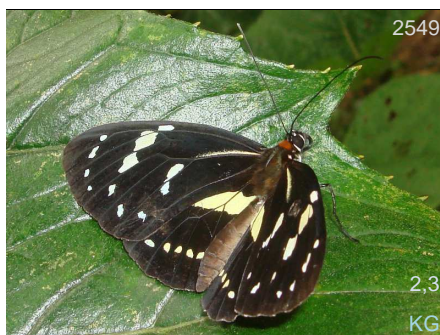

Elzunia humboldt humboldt

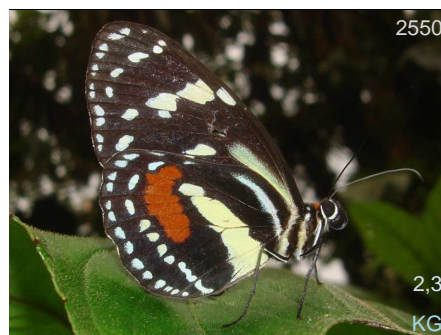

Elzunia humboldt humboldt



Elzunia humboldt humboldt



Episcada salvinia apia



Episcada salvinia apia



Episcada salvinia apia



Episcada salvinia apia



Godyris nepos nepos



Godyris nepos nepos



Godyris nepos nepos



Godyris nepos nepos

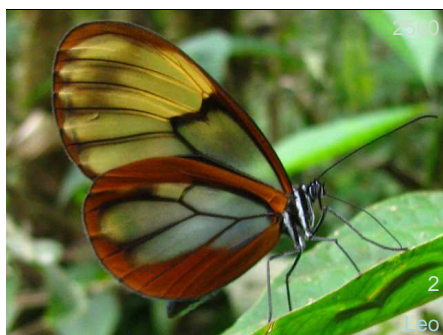

Godyris nepos nepos



Godyris zavaleta zavaleta

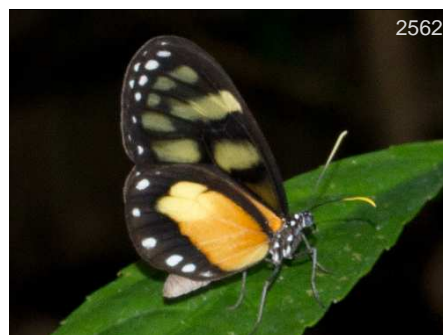

Godyris zavaleta zavaleta

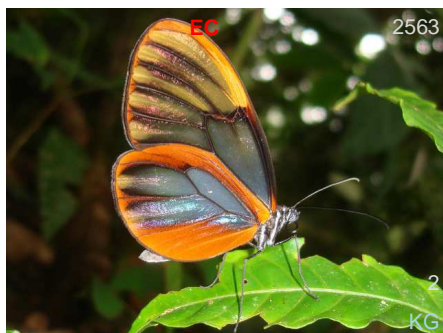

Greta alphisiboea



Greta alphisiboea



Greta andromica andromica



Greta andromica andromica



Greta andromica andromica



Greta andromica andromica



Greta ochretis ochretis



Greta ochretis ochretis



Hyposcada virginiana virginiana



Hyposcada virginiana virginiana



Hyposcada virginiana virginiana



Hypothesis lycaste limosa



Ithomia diasia galata



Ithomia diasia galata



Ithomia diasia galata



Ithomia diasia galata



Ithomia diasia ossuna



Ithomia diasia ossuna



Ithomia hymettia



Ithomia hymettia



Ithomia hymettia



Ithomia iphianassa alienassa



Ithomia iphianassa alienassa



Ithomia iphianassa alienassa



Ithomia iphianassa alienassa



Ithomia iphianassa alienassa



Ithomia iphianassa alienassa



Ithomia iphianassa alienassa



Ithomia iphianassa alienassa



Ithomia lagusa hymettia



Ithomia terra terra



Ithomia terra terra



Mechanitis menapis occasiva



Mechanitis menapis occasiva

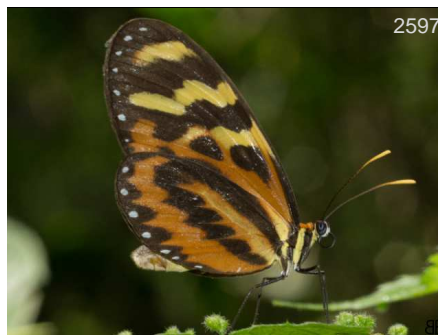

Mechanitis menapis occasiva

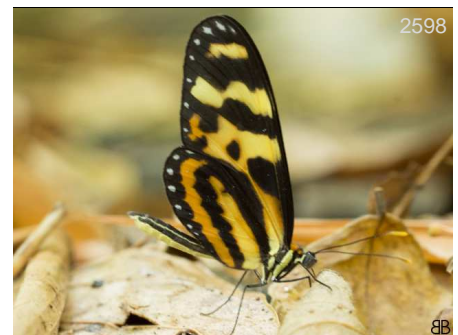

Mechanitis menapis occasiva



Mechanitis menapis occasiva



Mechanitis menapis occasiva



Mechanitis menapis occasiva

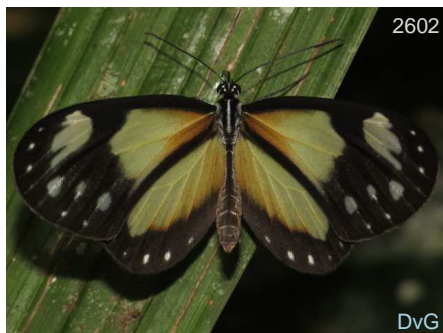

Napeogenes tolosa diaphanosa



Napeogenes tolosa diaphanosa



Napeogenes tolosa diaphanosa



Oleria amalda amalda

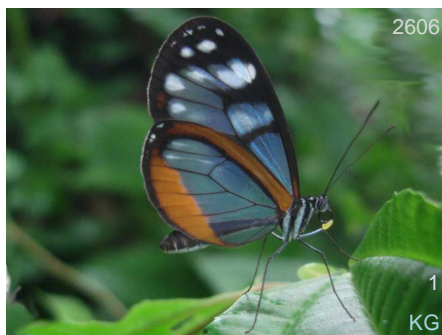

Oleria amalda amalda



Oleria amalda amalda



Oleria amalda amalda



Oleria fumata richardina



Oleria fumata richardina



Oleria fumata richardina



Oleria fumata richardina



Oleria makrena caucana



Oleria makrena caucana



Oleria makrena caucana



Oleria makrena n.ssp.



Oleria makrena n.ssp.



Oleria quadrata quadrata

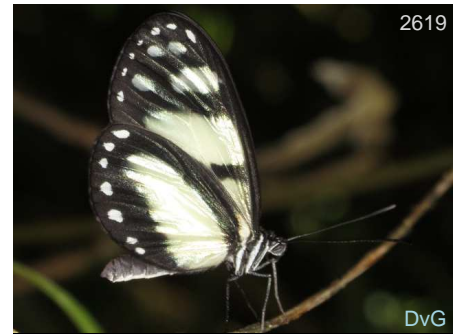

Oleria zelica



Olyras insignis

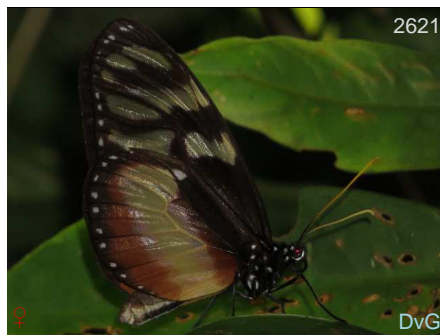

Olyras insignis

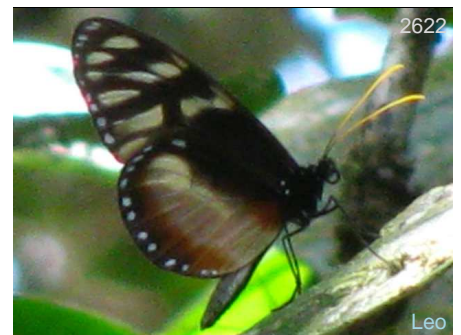

Olyras insignis



Pagyris cymothoe cymothoe

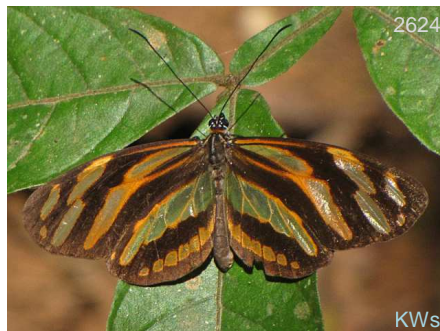

Patricia deryllidas deryllidas



Patricia deryllidas deryllidas



Pteronymia latilla nigricans



Pteronymia latilla nigricans



Pteronymia latilla nigricans



Pteronymia latilla nigricans



Pteronymia latilla nigricans



Pteronymia latilla nigricans



Pteronymia latilla nigricans



Pteronymia latilla nigricans



Pteronymia latilla nigricans



Pteronymia latilla nigricans



Pteronymia latilla nigricans

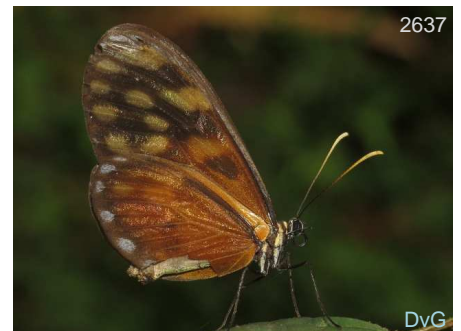

Pteronymia latilla nigricans



Pteronymia latilla nigricans

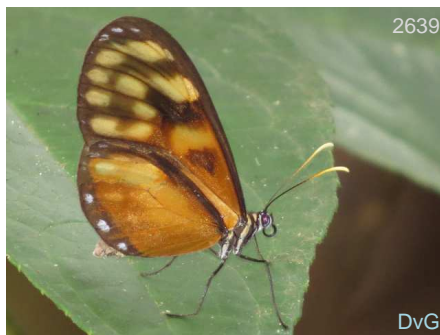

Pteronymia latilla nigricans

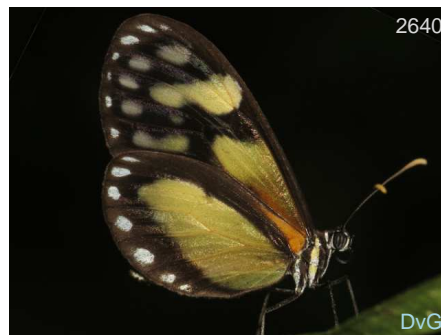

Pteronymia picta n ssp



Pteronymia picta picta



Scada zibia zibia



Scada zibia zibia

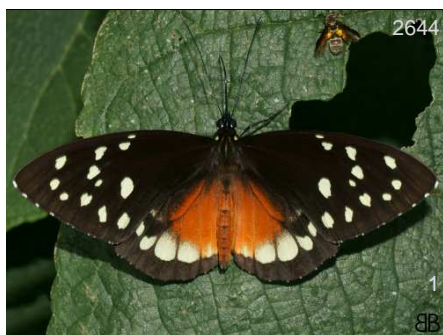

Tithorea tarricina hecalesina



Tithorea tarricina hecalesina

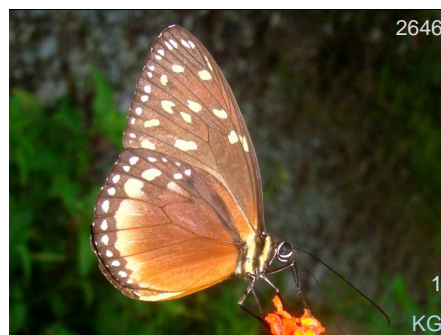

Tithorea tarricina hecalesina

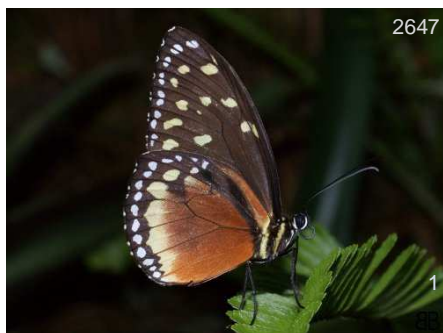

Tithorea tarricina hecalesina

Cyrestinae

Daggerwings

Larger butterflies with long, pointed tails, like daggers in English. Often sit on wet dirt with wings open. Many are all brown or all orange with thin vertical stripes.



Marpesia berania berania



Marpesia berania berania



Marpesia berania berania



Marpesia chiron



Marpesia chiron



Marpesia chiron



Marpesia chiron



Marpesia marcella marcella



Marpesia marcella marcella



Marpesia marcella marcella



Marpesia marcella marcella



Marpesia merops



Marpesia merops



Marpesia merops



Marpesia merops



Marpesia merops

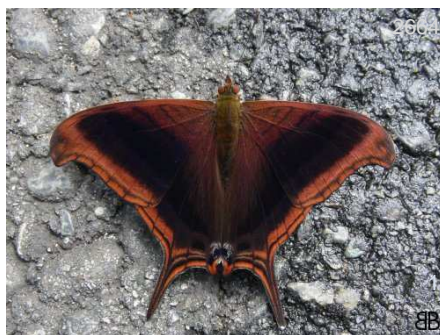

Marpesia zerynthia zerynthia



Marpesia zerynthia zerynthia



Marpesia zerynthia zerynthia

Biblidinae

Tropical Brushfoots

Medium sized butterflies, varied colors, many are widespread. Includes 88's.



Catonephele chromis chromis

CO-PE



Catonephele chromis chromis

CO-PE

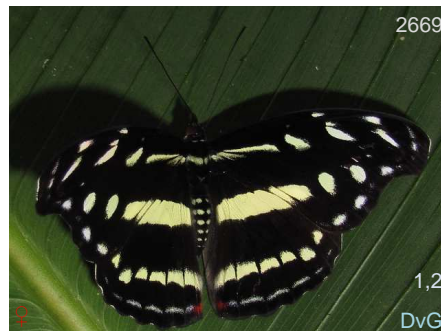

Catonephele chromis chromis

CO-PE



Catonephele chromis chromis CO-PE

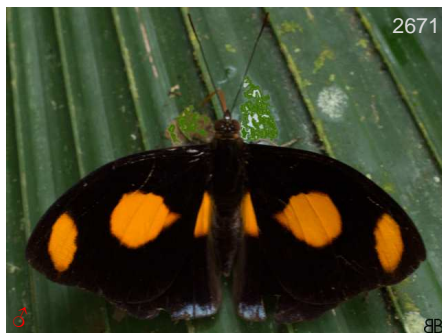

Catonephele numilia esite MX-W EC



Catonephele numilia esite MX-W EC



Catonephele numilia esite MX-W EC



Catonephele numilia esite MX-W EC



Catonephele numilia esite MX-W EC



Catonephele numilia esite MX-W EC



Eunica norica norica W EC,VZ



Eunica norica norica W EC,VZ



Eunica norica norica W EC,VZ



Eunica norica norica W EC,VZ



Eunica norica norica W EC,VZ



Eunica norica norica W EC,VZ



Eunica norica norica W EC,VZ



Eunica norica norica W EC,VZ



Panacea procilla procilla CO

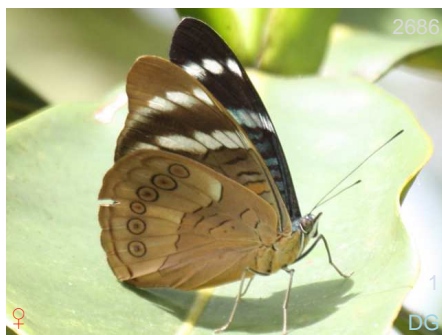

Panacea procilla procilla CO

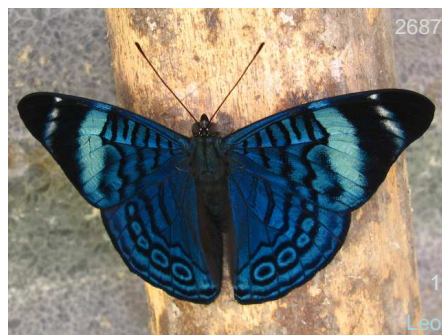

Panacea procilla procilla CO



Panacea procilla procilla CO



Panacea procilla procilla CO



Panacea procilla procilla CO



Panacea prola prola CO-VZ



Panacea prola prola CO-VZ

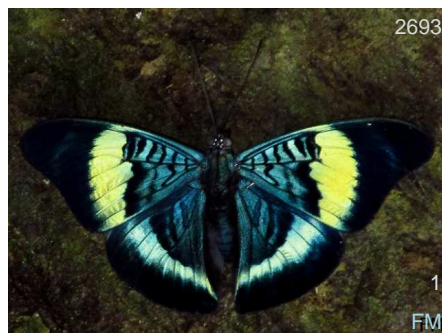

Panacea prola prola CO-VZ

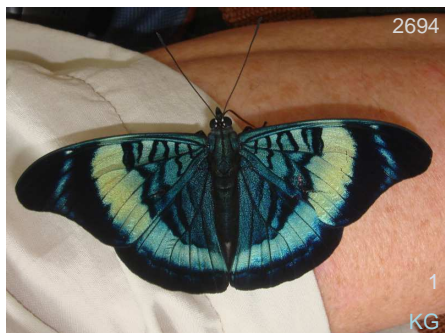

Panacea prola prola CO-VZ

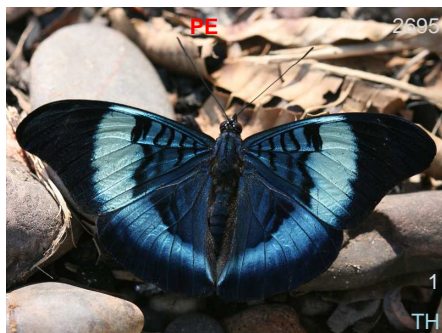

Panacea prola prola CO-VZ

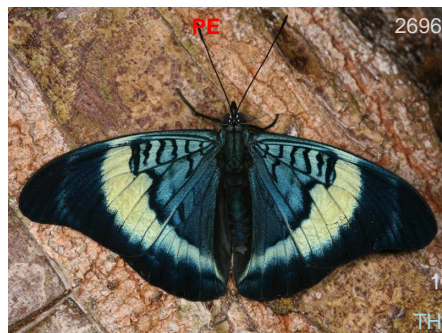

Panacea prola prola CO-VZ



Panacea prola prola CO-VZ

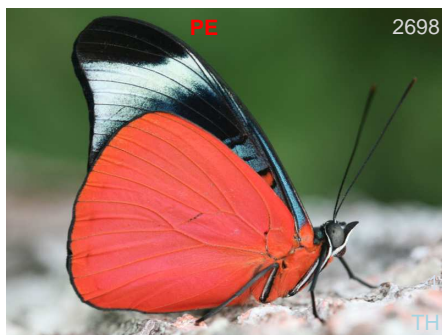

Panacea prola prola CO-VZ

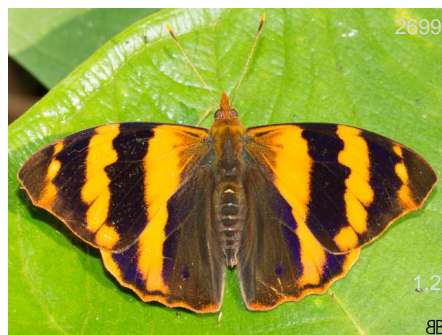

Epiphile chrysites chrysites VZ-BO



Epiphile chrysites chrysites VZ-BO



Epiphile chrysites chrysites VZ-BO



Epiphile chrysites chrysites VZ-BO



Epiphile epimenes epimenes CO



Epiphile epimenes epimenes CO



Epiphile epimenes epimenes CO



Epiphile epimenes epimenes CO



Epiphile eriopis eriopis CO



Epiphile eriopis eriopis CO



Epiphile eriopis eriopis CO



Epiphile eriopis eriopis CO



Epiphile eriopis eriopis CO



Epiphile eriopis eriopis CO



Epiphile imperator imperator CO-EC



Epiphile imperator imperator CO-EC



Epiphile neildi bakuru CO



Epiphile neildi bakuru CO



Pyrrhogyra edocla edocla MX-VZ



2718

BB

Pyrrhogyra edocla edocla MX-VZ



2719

BB

Pyrrhogyra edocla edocla MX-VZ



2720

KK

Temenis laothoe laothoe CO-BR



2721

KG

Temenis laothoe laothoe CO-BR

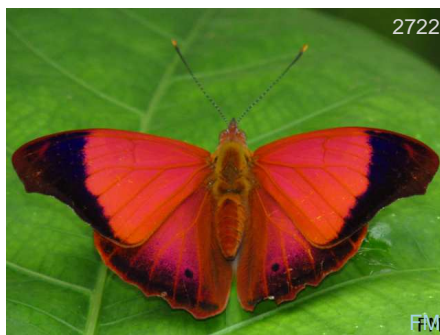

2722

FM

Temenis laothoe laothoe CO-BR



2723

FM

Temenis laothoe laothoe CO-BR



2724

KK

Temenis laothoe laothoe CO-BR



2725

DvG

Temenis laothoe laothoe CO-BR



2726

BB

Dynamine postverta mexicana MX-CO



2727

BB

Dynamine postverta mexicana MX-CO



2728

BB

Dynamine postverta mexicana MX-CO



2729

VNS

Callicore atacama manova CR-EC



Callicore atacama manova CR-EC



Callicore atacama manova CR-EC

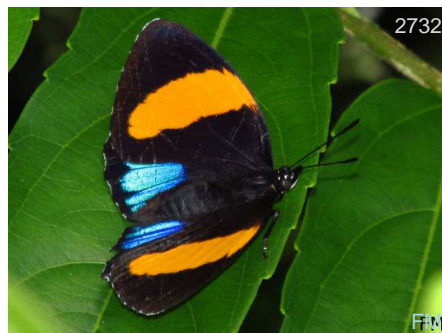

Callicore lyca MX-BR



Callicore lyca MX-BR



Callicore lyca MX-BR



Callicore lyca MX-BR



Callicore lyca MX-BR



Callicore lyca MX-BR



Callicore tolima denina CO



Callicore tolima denina CO



Callicore tolima denina CO



Callicore tolima denina CO



Callicore tolima denina CO



Diaethria clymena marchalii NI-BR



Diaethria clymena marchalii NI-BR



Diaethria clymena marchalii NI-BR



Diaethria clymena marchalii NI-BR



Diaethria clymena marchalii NI-BR



Diaethria clymena marchalii NI-BR



Diaethria clymena marchalii NI-BR



Diaethria clymena marchalii NI-BR



Diaethria clymena marchalii NI-BR

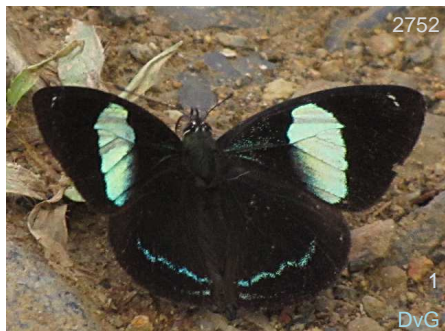

Diaethria euclides gueneei CO-EC



Diaethria euclides gueneei CO-EC



Diaethria euclides gueneei CO-EC



Diaethria euclides gueneei CO-EC



Diaethria euclides gueneei CO-EC



Diaethria nystographa charis CO



Diaethria sp montezuma



Diaethria sp montezuma



Mesotaenia vaninka doris CO-EC

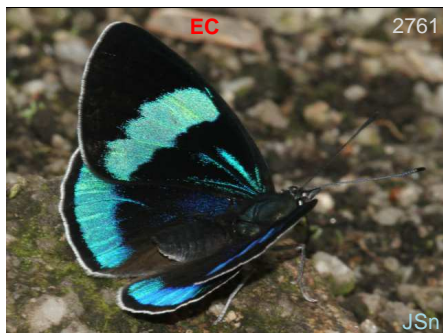

Mesotaenia vaninka doris CO-EC



Mesotaenia vaninka doris CO-EC

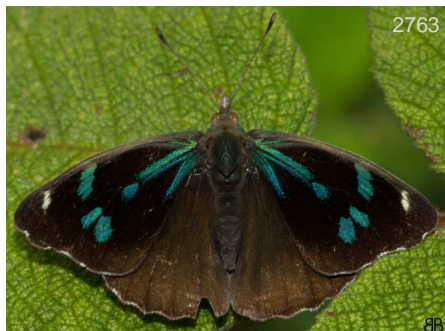

Orophila cardases campaspe CO



Orophila cardases campaspe CO



Orophila cardases campaspe CO



Perisama bomplandii parabomplandii CO



Perisama bomplandii parabomplandii CO

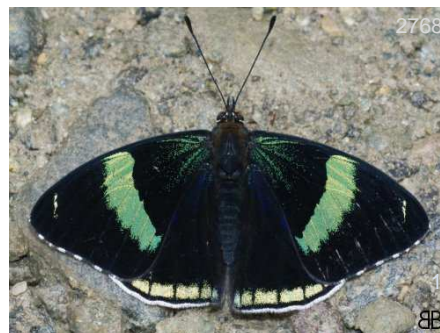

Perisama bomplandii parabomplandii CO

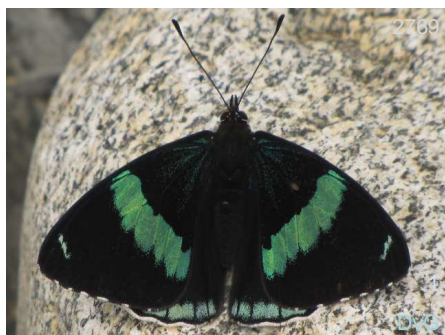

Perisama bomplandii parabomplandii CO



Perisama bomplandii parabomplandii CO



Perisama bomplandii parabomplandii CO



Perisama humboldtii humboldtii CO

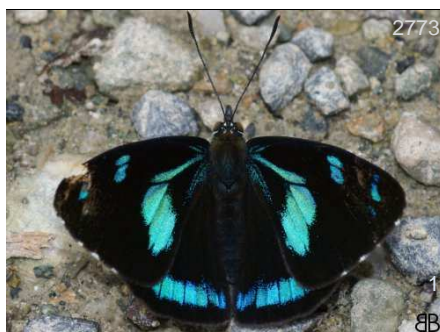

Perisama humboldtii humboldtii CO



Perisama humboldtii humboldtii CO



Perisama humboldtii humboldtii CO



Perisama humboldtii humboldtii CO



Perisama humboldtii humboldtii CO



Perisama humboldtii humboldtii CO



Perisama humboldtii humboldtii CO



Perisama ilia ilia

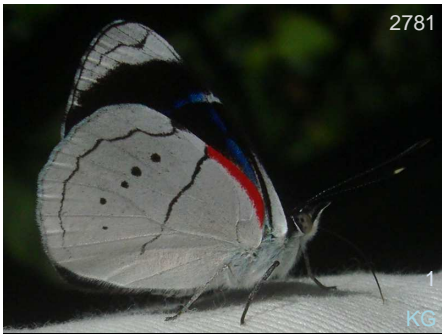

Perisama ilia ilia



Perisama ilia ilia



Perisama ilia ilia



Perisama ilia ilia



Perisama ilia ilia



Perisama oppelii oppelii



Perisama oppelii oppelii



Perisama oppelii oppelii



Perisama oppelii oppelii



Perisama oppelii oppelii



Perisama oppelii oppelii

This catalog is the result of the accumulative efforts from a large number of people. The following are the photographers who have contributed their photos to this work, thank you very much.

Fotógrafos - Photographers

AH	Adrian Hoskins	AN	Andrew Neild	BB	Juan Guillermo Jaramillo Velaz
BBk	Bob Behrstock	BBn	Bill Bouton	BBt	Bill Berthet
CCvl	Charles Covell	CV	Claudia Villegas	CyR	Cindy Radamaker
DC	Diego Calderon	DGw	Deborah Galloway (Deby)	DvG	David Geale
DW	Dan Wade	EM	Eileen Mahler	EP	Emily Peyton
FH	Fred Heath	FM	Fredy Montero	GC	Gill Carter
GM	Glenn Mahler	IN	Ichiro Nakamura	JAB	Johnnier Arango Bermudez
JB	Jim Brock	JJ	Jorge J Restrepo	JK	John Kemner
JMC	Judy McClung	Jpe	Jorge Perez	JSn	Jim Snyder
KG	Kim Garwood	KK	Ken Kertell	KP	Kevin Painter
KW	Kay Wade	KWs	Kristine Wallstrom	KZ	Kristof Zyskowski
LC	Les Catchick	LEM	Luis Eduardo Mejia	Leo	Leopoldina Tapasco
LG	Leif Gabrielsen	Lmu	Laura Murillo Gomez	MF	Mike Friel
MgC	Mac Gire Center???	MM	Martin Moreno	MR	Martin Reed
PB	Priscilla Brodtkin	PC	Pedro José Cardona Camache	PF	Pablo Florez
RC	Rick Cech	RG	Rodrigo Gaviria Obregon	RL	Richard Lehman
RR	Roger Rittmaster	SN	Sherry Nelson	SS	Shirley Sekarajasingham
TG	Thierry Garcia	TH	Tony Hoare	THn	Tom Horton
TS	Tinio Sanchez	UFPR	Universidade Federal do Paraná	WC	Will Carter

Agradecimientos - Acknowledgements

Este catálogo es el resultado del esfuerzo acumulativo de un gran número de colaboradores y fotógrafos a quienes damos las gracias.

Agradecemos a los siguientes expertos que generosamente han ayudado en la identificación de algunas de nuestras fotos: Stephane Attal, Andrew Brower, Bernard Hermier, James Mallet, Andrew Neild, Gregory Nielsen, Tomasz Pycrz, Julian Salazar, Aaron Soh and Keith Willmott. Todos los errores en identificación son responsabilidad de Kim Garwood o Juan Guillermo Jaramillo V.

This catalog is the result of cumulative effort of many collaborators and photographers whom we thank.

We thank the following experts who generously helped in identifying some of our photos: Stephane Attal, Andrew Brower, Bernard Hermier, James Mallet, Andrew Neild, Gregory Nielsen, Tomasz Pycrz, Julian Salazar, Aaron Soh and Keith Willmott. All errors in identifications are the responsibility of Kim Garwood and Juan Guillermo Jaramillo.

Numero de especies en la base de datos 3.755 y con subespecies 4.895, numero de fotos 7.493, especies y subespecies con foto 2.607, con la colaboracion de 98 fotografos.

Number of species in database 3.755 and with subspecies 4.895, number of photos 7.493, species and subspecies with photo 2.607, with the collaboration of 98 photographers.

Bibliografía - Bibliography

- AMARILLO-S. A., M.G. ANDRADE-C. 1996. *Clave sinóptica para las familias y subfamilias de mariposas y polillas colombianas*. 117 – 147. En Andrade-C. M.G., G. Amat, F. Fernandez (Eds.) *Insectos de Colombia, estudios escogidos*. Academia Colombiana de Ciencias Exactas, Físicas y Naturales Colección Jorge Alvarez Lleras No. 10 Coeditado con el Centro Editorial Javeriano. 541pp.
- ANDRADE, M. G., 1990.- *Clave para las familias y subfamilias de Lepidóptera Rhopalocera de Colombia*. *Caldasia*, 16(77): 197-200.
- CONSTANTINO, L.M. 1995.- *Revisión de la tribu Haeterini Herrich-Schaffer, 1864 en Colombia (Lepidoptera, Nymphalidae:Satyrinae)* *Revista de la Sociedad Hispano Luso Americana de Lepidopterología SHILAP* 23 (89):49-76.
- D'ABRERA, B., 1981-1995.- *Butterflies of the Neotropical Region*. 7 vols: 1260 pp. + pls. Hill House, Melbourne-Victoria.
- D' ABRERA, B. (1987a) *Butterflies of the Neotropical Region Part III: Brassolidae, Acraeidae y Nymphalidae (partim)*. Hill House. 524 pp.
- D' ABRERA, B. (1984) *Butterflies of the Neotropical Region Part II: Danaidae, Ithomiidae, Heliconiidae y Morphidae*. Hill House Publishers (Victoria) Australia. 381 pp.
- D'ABRERA, B. (1981) *Butterflies of the Neotropical Region. Part I: Papilionidae & Pieridae*. Lansdowne Editions.
- D' ABRERA, B. (1987b) *Butterflies of the Neotropical Region Part IV: Nymphalidae (Partim)*. Hill House.
- D'ABRERA, B. (1988) *Butterflies of the Neotropical Region. Part V. Nymphalidae (Cont.) & Satyridae*. Hill House Publishers Victoria, Australia.
- DE VRIES, P. (1996) *The Butterflies of Costa Rica and their Natural History. Riodininae*. Princeton University Press. 227 pp.
- DE VRIES, P. (1987) *The Butterflies of Costa Rica and their Natural History. Papilionidae, Pieridae, Nymphalidae*. Princenton University Press.
- GONZÁLEZ MONTAÑA, L.A., & M.G. ANDRADE-C.: *Diversidad y biogeografía preliminar de las mariposas saltarinas (Lepidoptera: Hesperidae) de Colombia*. *Rev. Acad. Colomb. Cienc.* 32(124): 421-433, 2008. ISSN 0370-3908.
- LAMAS, G., 2004.- *Checklist of Neotropical Lepidoptera, Part 4A, Hesperioidea- Papilionoidea*. (en) HEPPNER, J. (ed.) *Atlas of Neotropical Lepidoptera*. Florida, Gainesville: Association for Tropical Lepidoptera, xxxiv + 439 pp.
- LECROM, J.F., CONSTANTINO, L.M. & J.A. SALAZAR. 2002. *Mariposas de Colombia. Tomo 1: Familia Papilionidae*. Carlec, Ltda, Bogotá. 108 pp, 89 pl. Edición española
- LECROM, J.F., LLORENTE, J., CONSTANTINO, L.M. & J.A. SALAZAR. 2004. *Mariposas de Colombia. Tomo 2. Familia Pieridae*. Carlec, Ltda, Bogotá. 180 pp
- NEILD, A. F. E. 1996. *The Butterflies of Venezuela Part 1: Nymphalidae I (Limenitidinae, Apaturinae, Charaxinae)*. Meridian Publications Greenwich, London, UK, 144 pp.
- RODRÍGUEZ, G., SALAZAR, J.A. & CONSTANTINO, L.M. 2010. *Estudio sobre las especies colombianas de Anteros Hubner (1819) (Lepidoptera: Riodinidae)* *Boletín Científico. Mus. Hist. Nat. Universidad de Caldas*
- SALAZAR, J. A. 1993. *Contribución al conocimiento de los Morphinae colombianos: Morpho cypris Ww (Lep: Morph.)* (III). *SHILAP Revista de Lepidopterología*. 21 (84).
- SALAZAR, J.A. 2003. *Un encuentro con Prepona wernerii Hering & Hopp, 1925 y breve descripción de la hembra (Lep.: Charaxidae)*. *Lambillionea*. 103 (3).
- SALAZAR-E., J.A., RODRÍGUEZ, G., CONSTANTINO, L.M. & RÍOS MÁLAVER, C., 2014.- *Contribución al conocimiento de las especies del género Siseme Westwood, 1851 en Colombia (Lepidoptera: Riodinidae)*. *Bol. Cient. Mus. Hist. Nat. U. de Caldas*, 18 (2): 265-285.
- SALAZAR, J.A., RODRÍGUEZ, G., & L.M. CONSTANTINO, L.M.. 2009. *Contribución al conocimiento del genero Mesosemia Hubner, 1819 en Colombia y descripción de nuevos taxa (Lepidoptera: Riodinidae)* *Boletín Científico. Mus. Hist. Nat. Universidad de Caldas (Manizales, Colombia)*. 13 (2): 174-240.
- VARGAS-CH. J.I. & SALAZAR-E., C.A., 2014.- *Biodiversidad y mariposas en una región del alto Chocó, San José del Palmar, Colombia*. *Bol. Cient. Mus. Hist. Nat. U. de Caldas*, 18 (1): 259-284.
- VÉLEZ, J.H. & SALAZAR, J.A., 1991.- *Mariposas de Colombia*: 167p. Villegas Editores, Bogotá.

Para citar utilice - To quote use:

GARWOOD K., JARAMILLO J.G. Catálogo de las mariposas de Carretera Montezuma - PNN Tatamá, Pueblo Rico, Risaralda, Colombia y la fecha de impresión martes, 29 de marzo de 2016

GARWOOD K., JARAMILLO J.G. Catalog of the butterflies of
Carretera Montezuma - PNN Tatamá, Pueblo Rico, Risaralda, Colombia
and the print date martes, 29 de marzo de 2016

inf Especies por localidad 3CV para PDF - 10feb2016

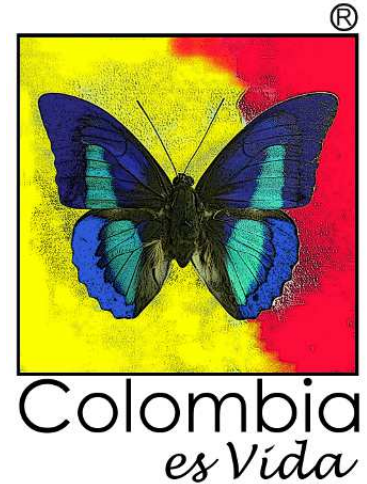

Este listado no es un índice, la numeración consecutiva sirve para contar las especies de la localidad, además el listado puede contener un número mayor de especies que el catálogo pues hay especies observadas, colectadas o reportadas en la literatura que no tienen aún fotos en la base de datos.

This list is not an index, the consecutive numbering is used to count the species of the locality, in addition the list may contain a greater number of species than the catalog as there are species observed, collected or reported in the literature that do not yet have photos in the database.

Mariposas de Carretera Montezuma - PNN Tatamá

Hesperiidae

Eudaminae

1	<i>Astraptus alardus</i>	31	<i>Salatis sp montezuma</i>	63	<i>Cobalus virbius virbius</i>
2	<i>Astraptus alector alector</i>	32	<i>Telemiades centrites contra</i>	64	<i>Conga chydaea</i>
3	<i>Astraptus anaphus annetta</i>	33	<i>Telemiades epicalus</i>	65	<i>Corticea corticea</i>
4	<i>Astraptus chiriquensis chiriquensis</i>	34	<i>Telemiades fides</i>	66	<i>Cymaenes trebius</i>
5	<i>Astraptus creteus crilla</i>	35	<i>Urbanus albimargo albimargo</i>	67	<i>Cynea sp montezuma</i>
6	<i>Astraptus egregius egregius</i>	36	<i>Urbanus dorantes dorantes</i>	68	<i>Damas sp montezuma</i>
7	<i>Astraptus fulgerator</i>	37	<i>Urbanus dubius</i>	69	<i>Decinea dama</i>
8	<i>Astraptus talus</i>	38	<i>Urbanus esmeraldus</i>	70	<i>Decinea decinea derisor</i>
9	<i>Astraptus tucuti</i>	39	<i>Urbanus esta</i>	71	<i>Decinea neroides neroides</i>
10	<i>Astraptus weymeri</i>	40	<i>Urbanus evona</i>	72	<i>Dion carmenta acraea</i>
11	<i>Augiades crinisis</i>	41	<i>Urbanus procne</i>	73	<i>Eprius veleda veleda</i>
12	<i>Autochton bipunctatus</i>	42	<i>Urbanus pronta</i>	74	<i>Falga jeconia</i>
13	<i>Autochton longipennis</i>	43	<i>Urbanus simplicius</i>	75	<i>Hylephila phyleus phyleus</i>
14	<i>Autochton zarex</i>	44	<i>Urbanus sp montezuma</i>	76	<i>Lento hermione hermione</i>
15	<i>Chioides catillus</i>	45	<i>Urbanus tanna</i>	77	<i>Lento ludo</i>
16	<i>Cogia calchas</i>	46	<i>Urbanus teleus</i>	78	<i>Lychnuchoides sebastiani</i>
17	<i>Dyscophellus porcius porcius</i>	47	<i>Urbanus viterboana</i>	79	<i>Mnestheus ittona</i>
18	<i>Dyscophellus sebalus</i>	48	<i>Venada cacao</i>	80	<i>Molo mango</i>
19	<i>Entheus matho latifascius</i>	49	<i>Venada lamella</i>	81	<i>Naevolus orius orius</i>
20	<i>Entheus warreni</i>			82	<i>Neoxeniades anchicayensis</i>
21	<i>Epargyreus clavicornis tenda</i>			83	<i>Neoxeniades irena</i>
22	<i>Epargyreus sp montezuma</i>			84	<i>Neoxeniades pluviasilva</i>
23	<i>Epargyreus spina spina</i>			85	<i>Neoxeniades seron seron</i>
24	<i>Epargyreus spinta</i>			86	<i>Neoxeniades tropa</i>
25	<i>Euriphellus euribates euribates</i>			87	<i>Niconiades gladys</i>
26	<i>Phocides johnsoni</i>			88	<i>Niconiades viridis vista</i>
27	<i>Phocides metrodorus nigrescens</i>			89	<i>Nyctelius nyctelius nyctelius</i>
28	<i>Phocides perillus</i>			90	<i>Panoquina evadnes</i>
29	<i>Polythrix hirtius</i>			91	<i>Panoquina lucas lucas</i>
30	<i>Ridens philistus philia</i>			92	<i>Panoquina neblina</i>
				93	<i>Parphorus decora</i>
				94	<i>Parphorus sp montezuma auristriga</i>
				95	<i>Perichares adela</i>

Hesperiinae

96	<i>Perichares deceptus drina</i>	Heteropterinae	186	<i>Jemadia hewitsonii ovid</i>	
97	<i>Pompeius pompeius</i>	142	<i>Dalla caenides</i>	187	<i>Jemadia ovid</i>
98	<i>Psoralis brunnescens</i>	143	<i>Dalla calima</i>	188	<i>Mictris crispus caerula</i>
99	<i>Psoralis concolor</i>	144	<i>Dalla cypselus cypselus</i>	189	<i>Mimardaris porus porus</i>
100	<i>Quasimellana servilius</i>	145	<i>Dalla eryonas</i>	190	<i>Mimia chiapaensis</i>
101	<i>Racta apella apella</i>	146	<i>Dalla frater</i>	191	<i>Mimia phidyle phidyle</i>
102	<i>Racta plasma</i>	147	<i>Dalla ibhara</i>	192	<i>Mimoniades nurscia nurscia</i>
103	<i>Racta racta</i>	148	<i>Dalla mesoxantha</i>	193	<i>Morvina morvus morvus</i>
104	<i>Remella remus</i>	Pyrginae	194	<i>Mylon cajus cajus</i>	
105	<i>Remella vopiscus</i>	149	<i>Achlyodes busirus</i>	195	<i>Mylon lassia</i>
106	<i>Rhinthon molion</i>	150	<i>Achlyodes pallida</i>	196	<i>Mylon maimon</i>
107	<i>Saliana antoninus</i>	151	<i>Aethilla eleusinia</i>	197	<i>Mylon mestor</i>
108	<i>Saliana longirostris</i>	152	<i>Anastrus meliboea meliboea</i>	198	<i>Mysarbia sejanus stolli</i>
109	<i>Saliana placens</i>	153	<i>Anastrus sempiternus sempiternus</i>	199	<i>Myscelus perissodora</i>
110	<i>Saliana saladin saladin</i>	154	<i>Bolla antha</i>	200	<i>Myscelus phoronis phoronis</i>
111	<i>Saliana salius</i>	155	<i>Bolla brennus vexta</i>	201	<i>Nisoniades sp montezuma</i>
112	<i>Saliana salona</i>	156	<i>Bolla giselus giselus</i>	202	<i>Nisoniades torta</i>
113	<i>Saliana severus</i>	157	<i>Bolla sp montezuma</i>	203	<i>Noctuana haematospila</i>
114	<i>Serdis stadius</i>	158	<i>Carrhenes meridensis</i>	204	<i>Noctuana lactifera lactifera</i>
115	<i>Synapte sp montezuma</i>	159	<i>Celaenorrhinus aegiochus</i>	205	<i>Noctuana noctua</i>
116	<i>Talides alternata</i>	160	<i>Celaenorrhinus eligius eligius</i>	206	<i>Ouleus calavius</i>
117	<i>Talides sergestus</i>	161	<i>Celaenorrhinus suthina</i>	207	<i>Ouleus negrus cristatus</i>
118	<i>Talides sp montezuma</i>	162	<i>Chalypyge zereda rufipectus</i>	208	<i>Ouleus panna</i>
119	<i>Thespieus dalman</i>	163	<i>Chalypyge zereda hygieia</i>	209	<i>Pachyneuria duidae</i>
120	<i>Thespieus othna othna</i>	164	<i>Clito aberrans</i>	210	<i>Pellicia dimidata dimidiata</i>
121	<i>Thespieus tihoneta ovallei</i>	165	<i>Clito sp nov montezuma</i>	211	<i>Potamanaxas andraemon andraemon</i>
122	<i>Thoon sp montezuma</i>	166	<i>Cycloglypha enega</i>	212	<i>Potamanaxas laoma fumida</i>
123	<i>Thracides chiricana</i>	167	<i>Cycloglypha thrasibulus thrasibulus</i>	213	<i>Potamanaxas latrea tusca</i>
124	<i>Thracides cilissa</i>	168	<i>Cycloglypha tisia</i>	214	<i>Potamanaxas latrea latrea</i>
125	<i>Thracides phidon</i>	169	<i>Cyclosemia anastomosis</i>	215	<i>Potamanaxas melicertes</i>
126	<i>Tigasis coda</i>	170	<i>Eantis thraso</i>	216	<i>Potamanaxas paphos</i>
127	<i>Tigasis colomus</i>	171	<i>Ebrietas badia</i>	217	<i>Potamanaxas thoria</i>
128	<i>Tirynthia conflua</i>	172	<i>Eburuncus unifasciata</i>	218	<i>Potamanaxas tschotky</i>
129	<i>Tisias quadrata hermoda</i>	173	<i>Elbella miodesmia</i>	219	<i>Potamanaxas zagadka</i>
130	<i>Turesis sp montezuma</i>	174	<i>Elbella patrobas patrobas</i>	220	<i>Pyrgus orcus</i>
131	<i>Vehilius celeus celeus</i>	175	<i>Gindanes brebisson brebna</i>	221	<i>Pyrrhopyge papius papius</i>
132	<i>Venas evans</i>	176	<i>Gindanes brebisson panaetius</i>	222	<i>Pyrrhopyge phidias phidias</i>
133	<i>Vettius artona</i>	177	<i>Gindanes sp montezuma</i>	223	<i>Pyrrhopyge zenodorus</i>
134	<i>Vettius coryna coryna</i>	178	<i>Gorgopas chlorocephala sneiderni</i>	224	<i>Pythonides jovianus amaryllis</i>
135	<i>Vettius diversa maeon</i>	179	<i>Gorgopas chlorocephala chlorocephala</i>	225	<i>Pythonides jovianus</i>
136	<i>Vettius marcus</i>	180	<i>Gorgythion begga begga</i>	226	<i>Quadrus cerialis</i>
137	<i>Wahydra kenava</i>	181	<i>Helias cama</i>	227	<i>Quadrus contubernalis contubernalis</i>
138	<i>Wahydra thisbe</i>	182	<i>Helias godmani</i>	228	<i>Quadrus ineptus</i>
139	<i>Wallengrenia otho clavus</i>	183	<i>Heliopetes alana</i>	229	<i>Quadrus truncata</i>
140	<i>Zenis jebus janka</i>	184	<i>Heliopetes laviana laviana</i>	230	<i>Sostrata bifasciata leucorrhoea</i>
141	<i>Zenis minos</i>	185	<i>Iliana heros heroica</i>	231	<i>Spioniades abbreviata abbreviata</i>

- 232 *Staphylus sp montezuma*
- 233 *Theagenes albiplaga*
- 234 *Tosta niger*
- 235 *Xenophanes tryxus*
- 236 *Yanguna cosyra*
- 237 *Yanguna spatiosa spatiosa*
- 238 *Zera hyacinthinus hyacinthinus*
- 239 *Zera nolkeni*
- 240 *Zera zera*

Papilionidae

Papilioninae

- 241 *Battus polydamas polydamas*
- 242 *Eurytides colombus*
- 243 *Heraclides thoas nealces*
- 244 *Mimoides euryleon euryleon*
- 245 *Mimoides euryleon pithonius*
- 246 *Mimoides pausanius cleombrotus*
- 247 *Mimoides phaon therodamas*
- 248 *Parides panares erythrus*

Pieridae

Coliadinae

- 249 *Eurema albula albula*
- 250 *Eurema elathea vitellina*
- 251 *Eurema salome salome*
- 252 *Eurema sp montezuma*
- 253 *Eurema xantochlora xantochlora*
- 254 *Phoebis argante argante*
- 255 *Phoebis neocypris rurina*
- 256 *Phoebis philea philea*
- 257 *Phoebis rurina rurina*
- 258 *Phoebis sennae marcellina*
- 259 *Pyrisitia dina gabriela*
- 260 *Pyrisitia venusta venusta*

Dismorphiinae

- 261 *Dismorphia altis altis*
- 262 *Dismorphia crisia foedora*
- 263 *Dismorphia hyposticta manuelita*
- 264 *Dismorphia lelex valeria*
- 265 *Dismorphia lewyi*
- 266 *Dismorphia lewyi dolorita*
- 267 *Dismorphia lewyi lewyi*
- 268 *Dismorphia lua id.ae*
- 269 *Dismorphia theucharila avonia*
- 270 *Dismorphia zaela zaela*

- 271 *Dismorphia zathoe othoe*
- 272 *Enantia albania zoraida*
- 273 *Lieinix nemesis nemesis*
- 274 *Pseudopieris nehemia*
- 275 *Pseudopieris viridula viridula*

Pierinae

- 276 *Archonias brassolis approximata*
- 277 *Ascia monuste orseis*
- 278 *Catasticta ctemene rubricata*
- 279 *Catasticta prioneris albescens*
- 280 *Glutophrissa drusilla drusilla*
- 281 *Hesperocharis marchalii*
- 282 *Leodonta tellane intermedia*
- 283 *Leptophobia aripa aripa*
- 284 *Leptophobia caesia phanokia*
- 285 *Leptophobia eleusis eleusis*
- 286 *Leptophobia helena helena*
- 287 *Leptophobia philoma*
- 288 *Leptophobia tovaria pseudolympia*
- 289 *Melete leucanthe veronica*
- 290 *Pereute leucodrosime leucodrosime*

Riodinidae

Euselasiinae

- 291 *Euselasia amphidecta n. ssp*
- 292 *Euselasia argentea faceta*
- 293 *Euselasia athena*
- 294 *Euselasia bettina*
- 295 *Euselasia corduena*
- 296 *Euselasia eucrates*
- 297 *Euselasia eupatra*
- 298 *Euselasia fervida fervida*
- 299 *Euselasia hieronymi*
- 300 *Euselasia inconspicua*
- 301 *Euselasia midas crotopiades*
- 302 *Euselasia pance*
- 303 *Euselasia regipennis eupepla*
- 304 *Euselasia tenebrosa*
- 305 *Hades noctula*

Riodininae

- 306 *Ancyluris inca huascar*
- 307 *Anteros allectus allectus*
- 308 *Anteros cruentatus*
- 309 *Anteros kupris kupris*
- 310 *Anteros roratus*
- 311 *Argyrogrammana barine*

- 312 *Argyrogrammana crocea*
- 313 *Argyrogrammana leptographia leptographia*
- 314 *Argyrogrammana occidentalis*
- 315 *Argyrogrammana stilbe*
- 316 *Argyrogrammana stilbe holosticta*
- 317 *Baeotis macularia*
- 318 *Baeotis nesaea*
- 319 *Brachyglenis dinora*
- 320 *Calephelis browni*
- 321 *Calephelis candiope*
- 322 *Calephelis iris*
- 323 *Calephelis sp montezuma*
- 324 *Catocyclotis adelina*
- 325 *Charis anius*
- 326 *Detritivora sp montezuma*
- 327 *Emesis cypria guppyi*
- 328 *Emesis glaucescens*
- 329 *Emesis mandana mandana*
- 330 *Emesis ocyptore aethalia*
- 331 *Emesis tenedia*
- 332 *Esthemopsis choacoana*
- 333 *Esthemopsis macara*
- 334 *Esthemopsis sp montezuma*
- 335 *Eurybia lycisca*
- 336 *Ithomiola cribralis*
- 337 *Ithomiola theages theages*
- 338 *Leucochimona icare*
- 339 *Leucochimona iphias*
- 340 *Leucochimona lagora*
- 341 *Leucochimona vestalis leucogaea*
- 342 *Lucillella aphrodita*
- 343 *Menander pretus picta*
- 344 *Mesene margaretta margaretta*
- 345 *Mesosemia asa iphigenia*
- 346 *Mesosemia esperanza*
- 347 *Mesosemia macrina sticheli*
- 348 *Mesosemia metuana vargasi*
- 349 *Mesosemia mevania mevania*
- 350 *Mesosemia pacifica*
- 351 *Mesosemia portentosa*
- 352 *Mesosemia vemanía*
- 353 *Mesosemia zonalis*
- 354 *Napaea merula*
- 355 *Necyria bellona zaneta*
- 356 *Necyria duellona diva*
- 357 *Pirascuca iasis*

358 *Pirascia polemistes*
 359 *Rhetus dysonii psecas*
 360 *Sarota myrtea*
 361 *Sarota neglecta*
 362 *Siseme alectryo alectryo*
 363 *Siseme aristoteles sprucei*
 364 *Siseme neurodes neurodes*
 365 *Symmachia accusatrix*
 366 *Symmachia probetor probetor*
 367 *Symmachia rubina rubina*
 368 *Symmachia titiana occidentalis*
 369 *Symmachia tricolor*
 370 *Teratophthalma bacche bacche*
 371 *Teratophthalma monocroma*
 372 *Theope sisemina sisemina*
 373 *Thisbe ucubis*
 374 *Voltinia theata*

Lycaenidae

Polyommatainae

375 *Cupido comyntas texana*
 376 *Hemiargus hanno hanno*
 377 *Zizula cyna*

Theclinae

378 *Airamanna columbia*
 379 *Arawacus leucogyna*
 380 *Arawacus lincoides*
 381 *Arzecla albolineata*
 382 *Arzecla taminella*
 383 *Atlides dahnersi*
 384 *Atlides polybe*
 385 *Aubergina hesychia*
 386 *Calycopsis calus*
 387 *Calycopsis demonassa*
 388 *Calycopsis sp montezuma*
 389 *Calycopsis sullivani*
 390 *Calycopsis tamos*
 391 *Camissecla melma*
 392 *Camissecla vesper*
 393 *Chalybs jantias*
 394 *Contrafacia imma*
 395 *Cupathecla cupentus*
 396 *Cyanophrys pseudolongula*
 397 *Cyanophrys sp montezuma*
 398 *Electrostrymon picoloro*
 399 *Erora aura*

400 *Erora carla*
 401 *Erora sp montezuma*
 402 *Erora subflorens*
 403 *Gargina gargophia*
 404 *Johnsonita auda*
 405 *Lamprospilus coelicolor*
 406 *Lamprospilus collucia*
 407 *Lamprospilus draudti*
 408 *Lamprospilus occidentalis*
 409 *Laothus gibberosa*
 410 *Laothus oceia*
 411 *Lathecla latagus*
 412 *Lathecla mimula*
 413 *Marachina maraches*
 414 *Marachina sp montezuma*
 415 *Micandra comae*
 416 *Micandra platyptera*
 417 *Micandra sp montezuma*
 418 *Mithras colombiensis*
 419 *Nicolaea lemuria*
 420 *Ocaria aholiba*
 421 *Ocaria calesia*
 422 *Ocaria clepsydra*
 423 *Ocaria elongata*
 424 *Ocaria ocrisia*
 425 *Ostrinotes sophocles*
 426 *Paiwarria episcopalis*
 427 *Panthiades paphlagon*
 428 *Penaincisalia loxurina*
 429 *Pseudolycaena marsyas*
 430 *Rekoa meton*
 431 *Rekoa pategon*
 432 *Rhamma arria*
 433 *Rhamma bilix*
 434 *Salazaria sala*
 435 *Salazaria sp montezuma*
 436 *Strymon gabatha*
 437 *Strymon megarus*
 438 *Strymon melinus caldasensis*
 439 *Strymon mulucha*
 440 *Strymon yojoa*
 441 *Strymon ziba*
 442 *Symbiopsis tanais*
 443 *Terenthina bradyae*
 444 *Theritas danaus*
 445 *Theritas paupera*

446 *Thestiopus epopea*
 447 *Timaeta timaeus*
 448 *Tmolus echion*

Nymphalidae

Apaturinae

449 *Doxocopa cyane mexicana*
 450 *Doxocopa laurentia cherubina*
 451 *Doxocopa zumilda felderi*

Biblidinae

452 *Callicore atacama manova*
 453 *Callicore lyca*
 454 *Callicore tolima denina*
 455 *Catonephele chromis chromis*
 456 *Catonephele numilia esite*
 457 *Diaethria clymena marchalii*
 458 *Diaethria euclides guenei*
 459 *Diaethria nystographa charis*
 460 *Diaethria sp montezuma*
 461 *Dynamine postverta mexicana*
 462 *Epiphile chrysites chrysites*
 463 *Epiphile epimenes epimenes*
 464 *Epiphile eriopis eriopis*
 465 *Epiphile imperator imperator*
 466 *Epiphile neildi bakuru*
 467 *Eunica norica norica*
 468 *Mesotaenia vaninka doris*
 469 *Orophila cardases campaspe*
 470 *Panacea procilla procilla*
 471 *Panacea prola prola*
 472 *Perisama bomplandii parabomplandii*
 473 *Perisama humboldtii humboldtii*
 474 *Perisama ilia ilia*
 475 *Perisama ilia marianna*
 476 *Perisama oppelii oppelii*
 477 *Pyrrhogyra edocla edocla*
 478 *Temenis laothoe laothoe*

Charaxinae

479 *Agrias amydon frontina*
 480 *Archaeoprepona amphimachus amphimachus*
 481 *Archaeoprepona camilla*
 482 *Archaeoprepona chromus chromus*
 483 *Archaeoprepona demophon demophon*
 484 *Archaeoprepona demophoon demophoon*
 485 *Archaeoprepona licomedes pacifica*
 486 *Consul fabius albinotatus*

487 <i>Consul panariste pandrosa</i>	531 <i>Lycorea halia atergatis</i>	575 <i>Adelpha cytherea daguana</i>
488 <i>Consul panariste ludmilla</i>	532 <i>Lycorea ilione lamirus</i>	576 <i>Adelpha delinita delinita</i>
489 <i>Fountainea centaurus</i>	533 <i>Mechanitis menapis occasiva</i>	577 <i>Adelpha ethelda eponina</i>
490 <i>Fountainea nessus</i>	534 <i>Napeogenes tolosa diaphanosa</i>	578 <i>Adelpha iphiclus iphiclus</i>
491 <i>Fountainea nobilis pacifica</i>	535 <i>Oleria amalda amalda</i>	579 <i>Adelpha justina</i>
492 <i>Hypna clytemnestra clytemnestra</i>	536 <i>Oleria fumata richardina</i>	580 <i>Adelpha lamasi</i>
493 <i>Memphis acidalia memphis</i>	537 <i>Oleria makrena caucana</i>	581 <i>Adelpha leuceria juanna</i>
494 <i>Memphis arginussa</i>	538 <i>Oleria makrena n.ssp.</i>	582 <i>Adelpha leucophthalma</i>
495 <i>Memphis laura caucana</i>	539 <i>Oleria quadrata quadrata</i>	583 <i>Adelpha levona</i>
496 <i>Memphis lyceus</i>	540 <i>Oleria zelica</i>	584 <i>Adelpha lycorias wallisii</i>
497 <i>Memphis mora mora</i>	541 <i>Olyras insignis</i>	585 <i>Adelpha olynthia</i>
498 <i>Memphis perenna austrina</i>	542 <i>Pagyris cymothoe cymothoe</i>	586 <i>Adelpha phylaca pseudoaethalia</i>
499 <i>Memphis philumena chaeronea</i>	543 <i>Patricia derycillidas derycillidas</i>	587 <i>Adelpha rothschildi</i>
500 <i>Memphis pseudiphis</i>	544 <i>Pteronymia latilla nigricans</i>	588 <i>Adelpha salmoneus emilia</i>
501 <i>Prepona laertes laertes</i>	545 <i>Pteronymia picta picta</i>	589 <i>Adelpha salus salus</i>
502 <i>Prepona wernerii</i>	546 <i>Pteronymia picta n ssp</i>	590 <i>Adelpha saundersii frontina</i>
503 <i>Siderone syntyche</i>	547 <i>Scada zibia zibia</i>	591 <i>Adelpha serpa celerio</i>
504 <i>Zaretis isidora</i>	548 <i>Tithorea tarricina hecalesina</i>	592 <i>Adelpha zina zina</i>
505 <i>Zaretis pythagoras</i>		
Cyrestinae	Heliconiinae	Nymphalinae
506 <i>Marpesia berania berania</i>	549 <i>Actinote antea antea</i>	593 <i>Anartia amathea amathea</i>
507 <i>Marpesia chiron</i>	550 <i>Actinote pellenea perfulva</i>	594 <i>Anartia jatrophae jatrophae</i>
508 <i>Marpesia marcella marcella</i>	551 <i>Altinote neleus neleus</i>	595 <i>Baeotus beotus</i>
509 <i>Marpesia merops</i>	552 <i>Altinote ozoneme ozoneme</i>	596 <i>Castilia castilla castilla</i>
510 <i>Marpesia zerynthia zerynthia</i>	553 <i>Altinote stratonice stratonice</i>	597 <i>Castilia eranites</i>
Danainae	554 <i>Dione glycera</i>	598 <i>Castilia ofella</i>
511 <i>Ceratinia tutia toska</i>	555 <i>Dione junio junio</i>	599 <i>Chlosyne lacinia lacinia</i>
512 <i>Danaus plexippus megalippe</i>	556 <i>Dione moneta</i>	600 <i>Colobura annulata</i>
513 <i>Dircenna adina steinheili</i>	557 <i>Dryas iulia iulia</i>	601 <i>Colobura dirce dirce</i>
514 <i>Dircenna olyras olyras</i>	558 <i>Eueides alipha alipha</i>	602 <i>Eresia carne laias</i>
515 <i>Elzunia humboldt humboldt</i>	559 <i>Eueides isabella arquata</i>	603 <i>Eresia datis manto</i>
516 <i>Elzunia humboldt</i>	560 <i>Eueides procula kuenowii</i>	604 <i>Eresia emerantia sestia</i>
517 <i>Episcada salvinia apia</i>	561 <i>Heliconius charithonia bassleri</i>	605 <i>Eresia ithomioides sp montesuma</i>
518 <i>Godyris nepos nepos</i>	562 <i>Heliconius clysonymus fischeri</i>	606 <i>Eresia ithomioides anomala</i>
519 <i>Godyris zavaleta zavaleta</i>	563 <i>Heliconius clysonymus clysonymus</i>	607 <i>Eresia levina</i>
520 <i>Greta alphasiboea</i>	564 <i>Heliconius cydno weymeri</i>	608 <i>Eresia polina</i>
521 <i>Greta andromica andromica</i>	565 <i>Heliconius cydno zelinde</i>	609 <i>Eresia sticta</i>
522 <i>Greta ochretis ochretis</i>	566 <i>Heliconius eleuchia eleusinus</i>	610 <i>Gnathotriche exclamationis exclamationis</i>
523 <i>Hyposcada virginiana virginiana</i>	567 <i>Heliconius hecuba creusa</i>	611 <i>Historis acheronta acheronta</i>
524 <i>Hypothyris lycaste limosa</i>	568 <i>Heliconius melpomene vulcanus</i>	612 <i>Historis odius</i>
525 <i>Ithomia diasia galata</i>	569 <i>Heliconius sapho chocoensis</i>	613 <i>Hypanartia charon</i>
526 <i>Ithomia diasia ossuna</i>	570 <i>Laparus doris doris</i>	614 <i>Hypanartia cinderella</i>
527 <i>Ithomia hymettia</i>	571 <i>Podotricha judith caucana</i>	615 <i>Hypanartia dione dione</i>
528 <i>Ithomia iphianassa alienassa</i>		616 <i>Hypanartia godmanii</i>
529 <i>Ithomia lagusa hymettia</i>	Limnitiidae	617 <i>Hypanartia kefersteini</i>
530 <i>Ithomia terra terra</i>	572 <i>Adelpha alala negra</i>	618 <i>Hypanartia lethe lethe</i>
	573 <i>Adelpha boeotia boeotia</i>	619 <i>Hypanartia trimaculata trimaculata</i>
	574 <i>Adelpha corcyra collina</i>	

620	<i>Janatella fellula</i>	665	<i>Hermeuptychia sp montezuma</i>	711	<i>Pronophila orcus orcus</i>
621	<i>Janatella leucodesma</i>	666	<i>Lasiophila circe circe</i>	712	<i>Pronophila unifasciata eugeni</i>
622	<i>Junonia evarete</i>	667	<i>Lymanopoda albocincta albocincta</i>	713	<i>Pseudodebis celia</i>
623	<i>Junonia genoveva genoveva</i>	668	<i>Lymanopoda obsoleta</i>	714	<i>Pseudodebis puritana</i>
624	<i>Siproeta epaphus epaphus</i>	669	<i>Magneuptychia libye</i>	715	<i>Pseudohaetera mimica</i>
625	<i>Siproeta stelenes stelenes</i>	670	<i>Magneuptychia mycalesis</i>	716	<i>Pseudomaniola phaelis pholoe</i>
626	<i>Tegosa anieta anieta</i>	671	<i>Magneuptychia sp in hole trail montez</i>	717	<i>Steremnia pronophila pronophila</i>
627	<i>Tegosa claudina</i>	672	<i>Magneuptychia tiessa</i>	718	<i>Steroma bega bega</i>
628	<i>Tigridia acesta columbina</i>	673	<i>Manataria hercyna daguana</i>	719	<i>Taygetis chrysogone</i>
	Satyrinae	674	<i>Manataria maculata daguana</i>	720	<i>Taygetis thamyra</i>
629	<i>Antirrhoea undulata</i>	675	<i>Manerebia inderena inderena</i>		
630	<i>Caligo atreus agesilaus</i>	676	<i>Megeuptychia antonoe</i>		
631	<i>Caligo brasiliensis galba</i>	677	<i>Megeuptychia monopunctata</i>		
632	<i>Caligo illioneus oberon</i>	678	<i>Morpho helenor macrophthalmus</i>		
633	<i>Caligo oberthurii oberthurii</i>	679	<i>Morpho theseus pacificus</i>		
634	<i>Caligo oedipus oedipus</i>	680	<i>Mygona irmina</i>		
635	<i>Caligo oileus scamander</i>	681	<i>Opsiphanes bogotanus bogotanus</i>		
636	<i>Caligo prometheus anaximandrus</i>	682	<i>Opsiphanes cassina cassina</i>		
637	<i>Caligo sp1 montezuma</i>	683	<i>Opsiphanes quiteria</i>		
638	<i>Caligo sp2 montezuma</i>	684	<i>Oressinoma typhla typhla</i>		
639	<i>Caligo zeuxippus obscurus</i>	685	<i>Oxeoschistus puerta simplex</i>		
640	<i>Catoblepia orgetorix magnalis</i>	686	<i>Oxeoschistus puerta pervius</i>		
641	<i>Cissia labe</i>	687	<i>Oxeoschistus simplex triplex</i>		
642	<i>Cithaerias pireta pireta</i>	688	<i>Oxeoschistus sp montezuma</i>		
643	<i>Corades chelonis chelonis</i>	689	<i>Panyapedaliodes jephtha</i>		
644	<i>Corades chirone</i>	690	<i>Panyapedaliodes muscosa</i>		
645	<i>Corades enyo almo</i>	691	<i>Panyapedaliodes tomentosa</i>		
646	<i>Corades pannonia ploas</i>	692	<i>Parataygetis lineata</i>		
647	<i>Eretris apuleja</i>	693	<i>Pareuptychia metaleuca metaleuca</i>		
648	<i>Eretris calisto calisto</i>	694	<i>Pareuptychia ocirrhoe</i>		
649	<i>Eretris depresissima depresissima</i>	695	<i>Pedaliodes canela</i>		
650	<i>Eretris lecromi</i>	696	<i>Pedaliodes hebena</i>		
651	<i>Eretris ocellifera ocellifera</i>	697	<i>Pedaliodes manis</i>		
652	<i>Eretris oculata</i>	698	<i>Pedaliodes obstructa</i>		
653	<i>Eryphanis bubocula</i>	699	<i>Pedaliodes pacifica</i>		
654	<i>Euptychia hannemanni</i>	700	<i>Pedaliodes peucestas peucestas</i>		
655	<i>Euptychia insolata</i>	701	<i>Pedaliodes peucestas magnifica</i>		
656	<i>Euptychoides griphe</i>	702	<i>Pedaliodes phrasicla phrasicla</i>		
657	<i>Forsterinaria copia</i>	703	<i>Pedaliodes poema</i>		
658	<i>Forsterinaria inornata</i>	704	<i>Pedaliodes pollonia</i>		
659	<i>Forsterinaria neonympha</i>	705	<i>Pedaliodes zingara</i>		
660	<i>Forsterinaria pyrzi</i>	706	<i>Pierella helvina</i>		
661	<i>Forsterinaria rustica villarresi</i>	707	<i>Pierella luna lesbia</i>		
662	<i>Forsterinaria sp row of wht dots</i>	708	<i>Pierella luna luna</i>		
663	<i>Hermeuptychia harmonia</i>	709	<i>Praepronophila petronius petronius</i>		
664	<i>Hermeuptychia hermes</i>	710	<i>Pronophila epidipnis orchewitsoni</i>		

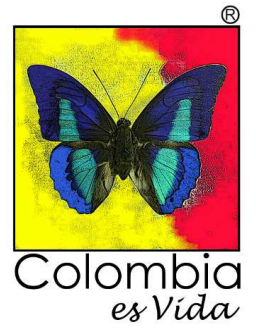

infEspecies por localidad listado - feb21 201